

# SHOULDER WORK PLAN, 3 LANE STREET AT INTERSECTION

DRAWING NOT TO SCALE

ALL LENGTHS ARE MINIMUM DISTANCES UNLESS OTHERWISE NOTED

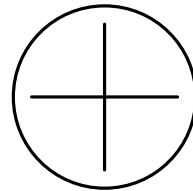

INDICATE NORTH

WORK SITE ADDRESS

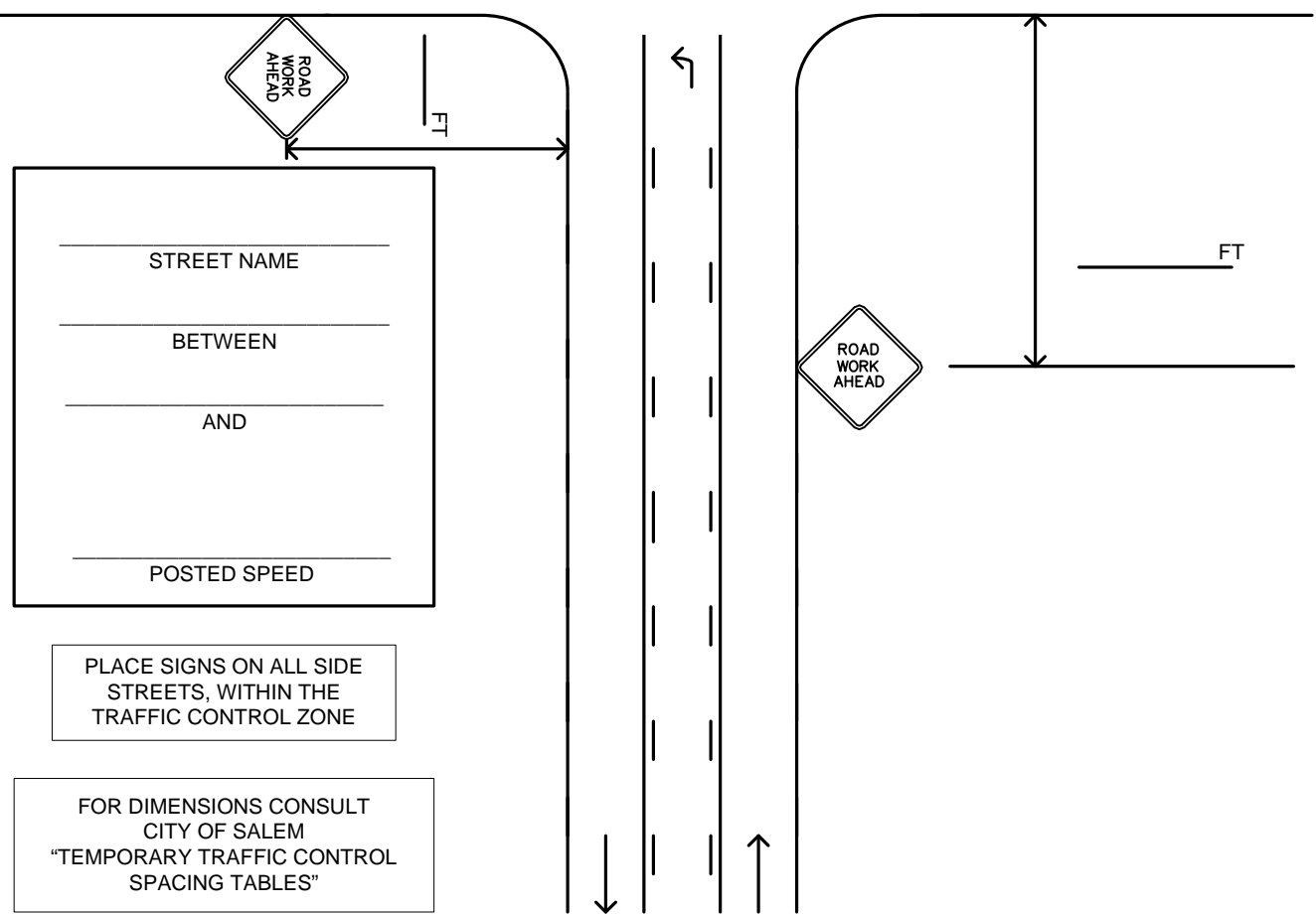
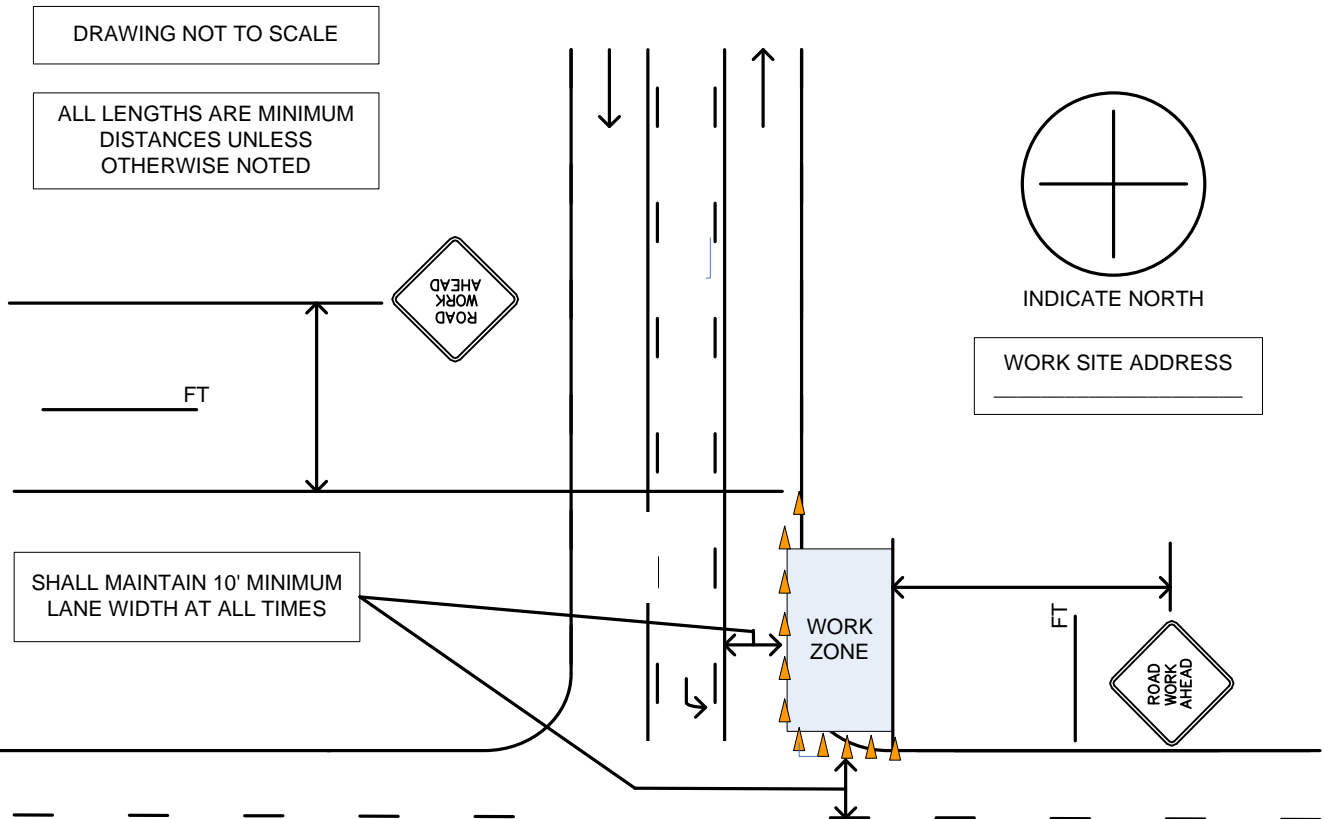

FOR DIMENSIONS CONSULT CITY OF SALEM "TEMPORARY TRAFFIC CONTROL SPACING TABLES"

Sight distance shall be maintained at all public and private intersections and driveways. If sight distance is not achievable, prior approval by the City Traffic Engineer is required to either restrict turn movements or use flaggers and shall include coordination with the affected property/business owner(s).