

**CITY OF SALEM**  
**DEPARTMENT OF PUBLIC WORKS**  
**STANDARD DRAWINGS**  
**TABLE OF CONTENTS**

001-099	Miscellaneous
100-199	Sewers and Drains
200-299	Stormwater
300-399	Streets
400-499	Water
500-599	Structures
600-699	Earthwork
700-799	Street Lighting and Traffic Signals
800-899	Landscape and Irrigation
900-999	Erosion Control

<b>Plan No.</b>	<b>Title</b>	<b>Date</b>
<b>Stormwater</b>		
201	Type 2 Catch Basin	03-01-2002
202	Type 3 Catch Basin	09-15-1999
203	Type 4 Catch Basin	09-15-1999
204	Catch Basin Frames and Grates—Type A, B, and Vaned	09-15-1999
205	Round Cleanout	09-15-1999
209	Sand and Oil/Water Separator	09-15-1999
211	Shallow Precast Manhole (H less than 4'-0")	03-01-2002
212	Trash Trap and Leach Line Plan	09-15-1999
213	Trash Trap and Leach Line Details	09-15-1999
214	Cleanout Cover Conversion	09-15-1999
215	Infiltration Stormwater Planter	01-01-2014
216	Filtration Planter	01-01-2014
217	Rain Garden	01-01-2014
218	Vegetated Filter Strip	01-01-2014
219	Combination Swale	01-01-2014
220	Check Dam Details	01-01-2014
221	Facility Overflow Configurations	01-01-2014
222	Treatment Wetland	01-01-2014
223	Subsurface Gravel Wetland	01-01-2014
224	Green Roof	01-01-2014
225	Planters Without Parking	01-01-2014
226	ROW Planters with Parking	01-01-2014
227	ROW Planter—Section Views	01-01-2014
228	Curb Extension Planter with Curbside Sidewalk	01-01-2014
229	Curb Extension Planter in Planting Strip	01-01-2014
230	Curb Extension Planter Sections	01-01-2014
231	Planter Wall Details	01-01-2014
232	ROW Swale—Plan View	01-01-2014
233	ROW Swale—Section Views	01-01-2014

**CITY OF SALEM**  
**DEPARTMENT OF PUBLIC WORKS**  
**STANDARD DRAWINGS**

<b>Plan No.</b>	<b>Title</b>	<b>Date</b>
234	Concrete Inlet Type A	01-01-2014
235	Concrete Inlet Type B	01-01-2014
236	Metal Inlet Details	01-01-2014
237	Inlet and Outlet for Curb Extensions	01-01-2014
238	Modified Metal Inlet Assembly	01-01-2014
239	Channel and Grate Details	01-01-2014
240	Grate and Frame Details	01-01-2014
241	Liner Attachment and Pipe Boot Details	01-01-2014
242	Rock Check Dam for Swales	01-01-2014
243	Wood Check Dam for Swales	01-01-2014
244	Wood Check Dam for Planters	01-01-2014
245	Concrete Check Dam for Planters	01-01-2014
246	Beehive Inlet Grate	01-01-2014
247	Sleeve Detail for Domestic Water Service	01-01-2014
248 A	Detention Tank	01-01-2014
248 B	Detention Tank Details	01-01-2014
249	Soakage and Storm Chamber Retention	01-01-2014
250	Drywell	01-01-2014
251 A	Flow Control Manhole	06-08-2021
251 B	Flow Control Structure—Baffle	06-08-2021
251 C	Flow Control Structure—Type 3	06-08-2021
251 D	Beehive Inlet Control	06-08-2021
251 E	Flow Control Components	06-08-2021
251 F	Flow Control Baffle Wall	06-08-2021
252	Splash Block	01-01-2014
253	Driveway Dispersion Trench and Rock Pad	01-01-2014
254	10-Foot Dispersion Trench	01-01-2014
255	50-Foot Dispersion Trench	01-01-2014
256	Sheet Flow Dispersion	01-01-2014
257	Rain Drain Installation	07-24-2017

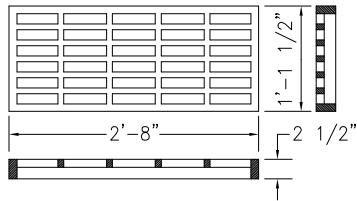

**GRATE**  
NO SCALE

- 1.) Grates shall be ductile iron suitable for traffic loading as MFD. BY INLAND FOUNDRY.
- 2.) 2 Grates required for each C.B.

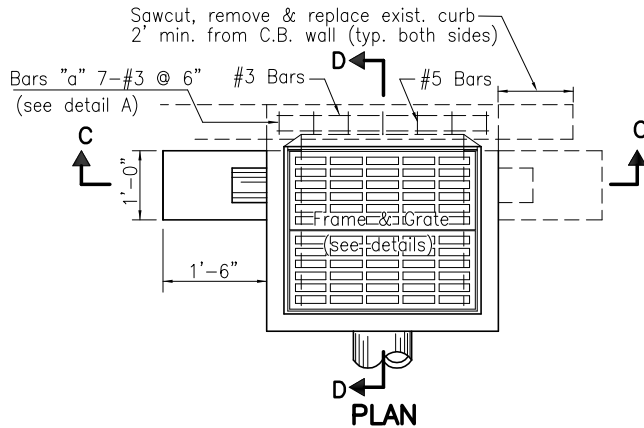

**PLAN**

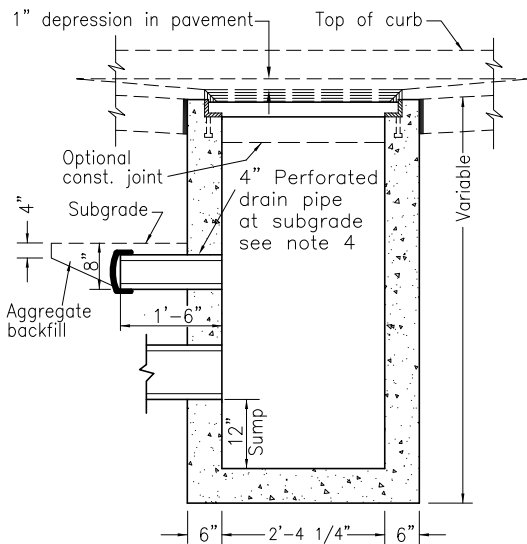

**SECTION C-C**

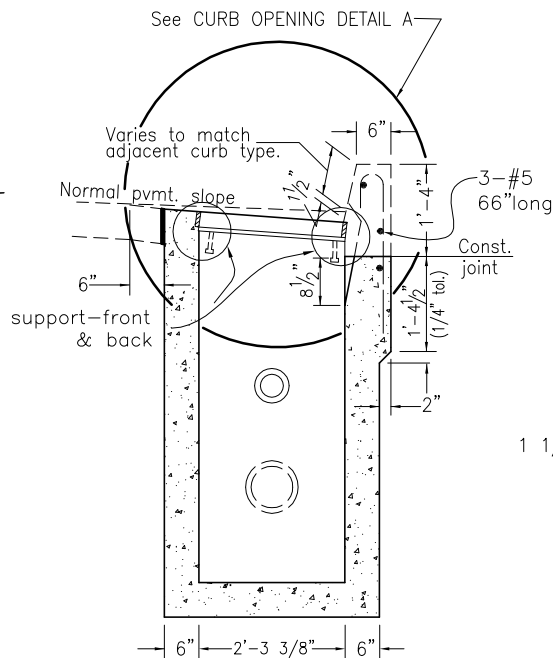

**SECTION D-D**

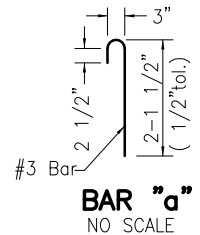

**BAR "a"**  
NO SCALE

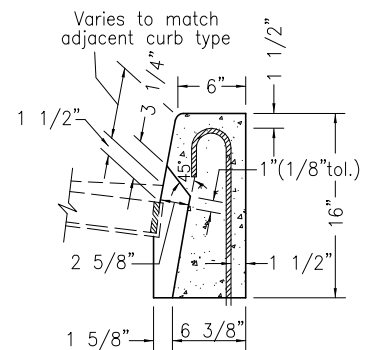

**CURB OPENING DETAIL A**  
NO SCALE

**NOTES:**

1. Reinforcing steel
  - a.) As per Sec. 603 of S.C.S.
  - b.) No. 3 bars to be placed during curb construction.
  - c.) All bars to be placed 1/2" clear of nearest face of concrete unless shown or noted otherwise.
  - d.) All bar splices shall be 20 dia.
2. All concrete to be 3,000 p.s.i.
3. Materials for frames and grates shall conform to Sec. 02450 of Standard Specifications for Highway Construction by Oregon State highway division, 1991.
4. Drain shall be P.V.C. (Sch. 40) with cap. Drain pipe shall have 6-3/8" diameter holes in lower side. Cap shall have 4-3/8" diameter drill holes. Two drains required when C.B. located at sag vertical curve.
5. This detail not for use on private property.

Approved

*Karl O. Sauter*  
City Engineer

3-1-02  
Date

**CITY OF SALEM  
DEPARTMENT OF PUBLIC WORKS**

**STANDARD PLAN  
TYPE 2 CATCH BASIN**

DRAWN BY GS

CHECKED BY D.W.

**NO.201**

No.	Description	Date	By	Appr
	CHANGED GRATE FROM STEEL TO DUCTILE IRON	1-02	I.D.F.	K.D.G.
	SEVERAL DIMENSION CORRECTIONS	12-99	I.D.F.	K.D.G.
	CONVERT TO CAD DWG.			
	REVISION			

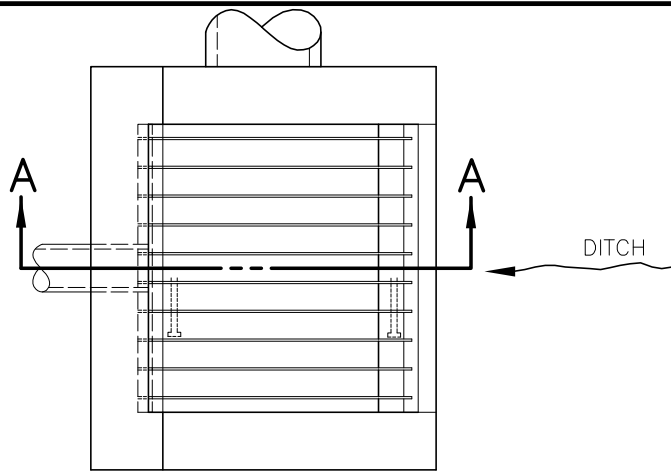

PLAN

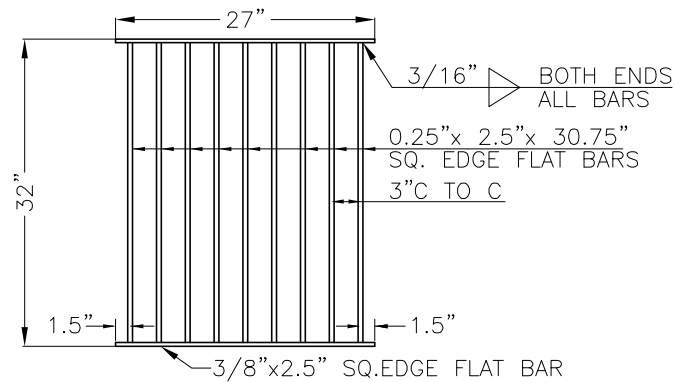

GRATE

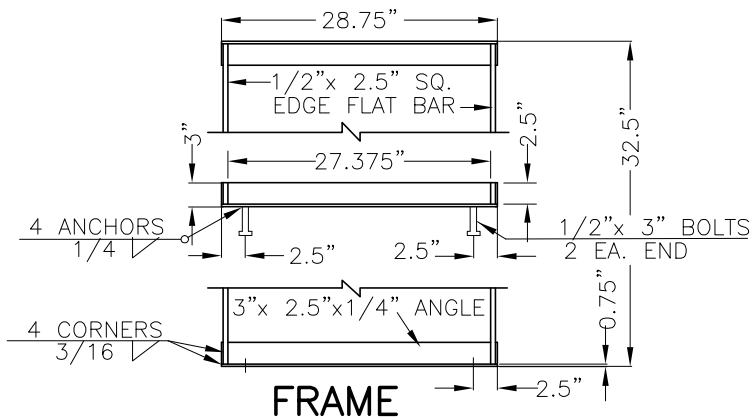

FRAME

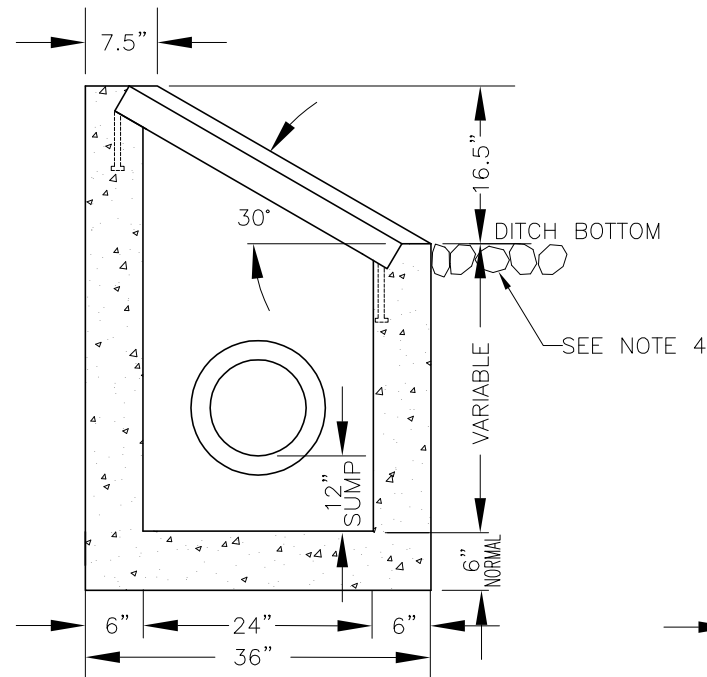

SECTION A-A

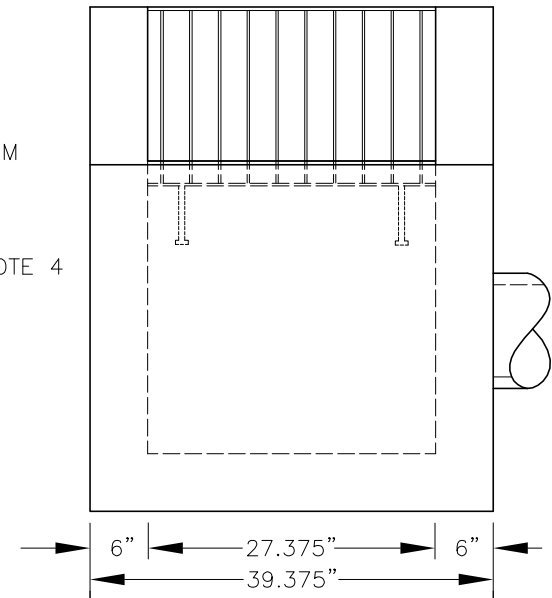

ELEVATION

NOTES:

1. FOR PIPE SIZE, INVERT ELEVATION AND LOCATION SEE PROJECT PLANS.
2. ALL CONCRETE SHALL BE MIXED AND PLACED IN ACCORDANCE WITH THE SPECIFICATIONS FOR 3000 P.S.I.
3. FRAME AND GRATE MATERIAL SHALL BE STEEL (A.S.T.M. A-36) AND BE GALVANIZED IN ACCORDANCE WITH (A.S.T.M. A-123).
4. PLACE CLASS 50 RIP RAP IN FRONT OF CATCHBASIN. 4'-5' LONG 1' DEPTH.

Approved *Karl O. Schuster* 9-15-99  
City Engineer Date

1.	CONVERT TO CAD DWG.			
2.	ADD RIP RAP			
3.	DELETE 4" DRAIN			
No.	Description	Date	By	Appr
	REVISION			

CITY OF SALEM DEPARTMENT OF PUBLIC WORKS	
STANDARD PLAN TYPE 3 CATCHBASIN	
DRAWN BY GS	NO.202
CHECKED BY D.W.	

**NOTE:**

1. Concrete shall attain a strength of 3300 p.s.i. in 20 days.
2. Top shall be reinforced with 4"x4"-6-6 wire mesh.
3. All metal parts shall be hot dipped galvanized after fabrication.
4. Cover shall be ASTM A-48 Class 30 cast iron.
5. Drain shall be P.V.C. (Schedule 40) with cap. Drain Pipe shall have 6-3/8" diameter holes in lower side. Cap shall have 4-3/8" diameter drill holes. Two drains required when c.b. located at sag vertical curve.

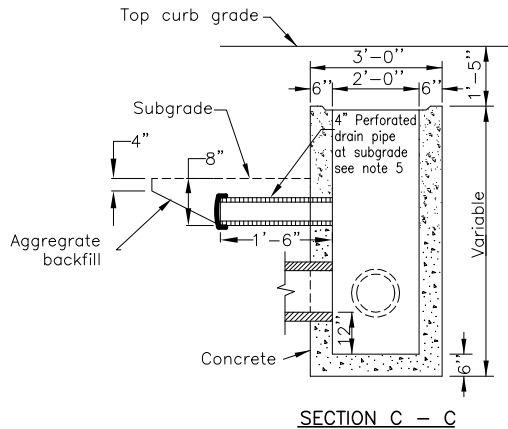

**SECTION C - C**

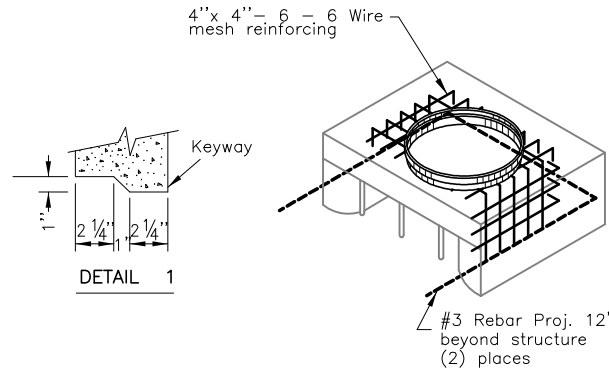

**REINFORCING STEEL DETAIL**

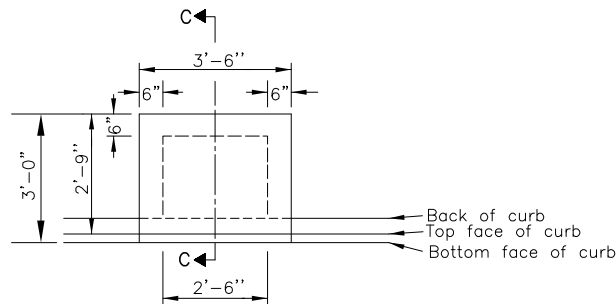

**PLAN BASE SECTION**

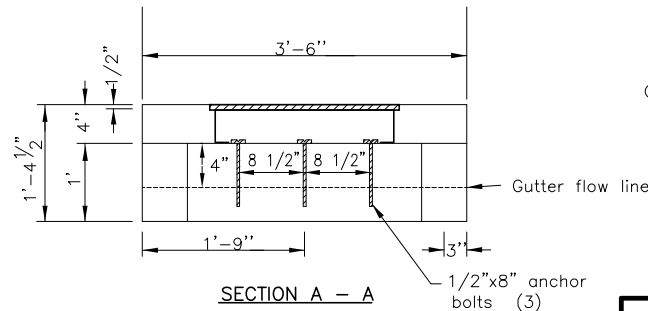

**SECTION A - A**

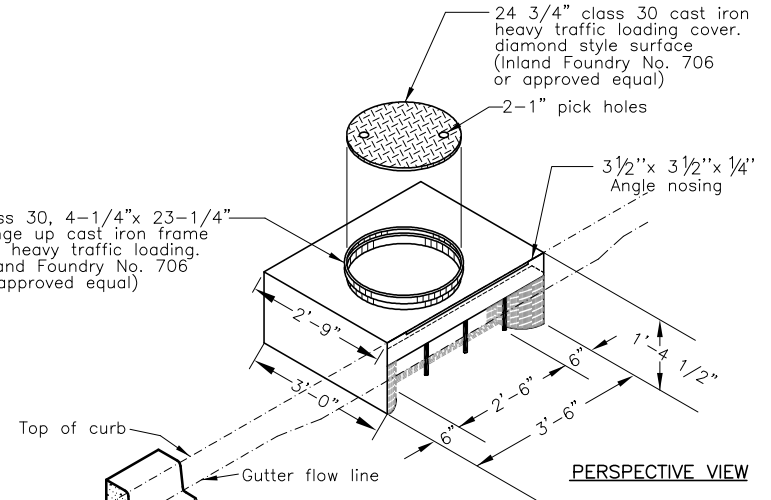

**PERSPECTIVE VIEW**

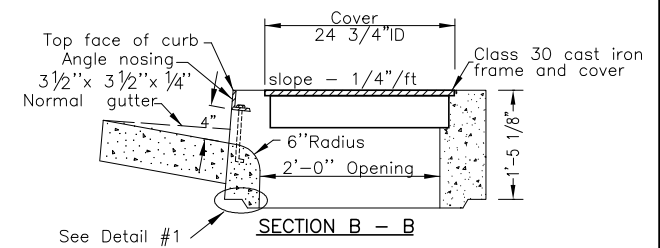

**SECTION B - B**

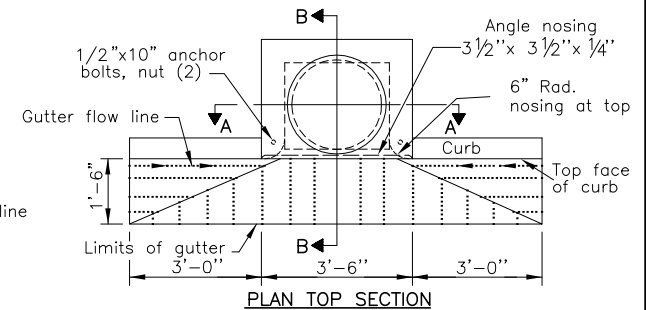

**PLAN TOP SECTION**

NO SCALE

Approved

*Karl O. Guter*  
City Engineer

9-15-99  
Date

No.	Description	Date	By	Appr
	CONVERT TO CAD DWG.			
	REVISION			

CITY OF SALEM  
DEPARTMENT OF PUBLIC WORKS

STANDARD PLAN  
TYPE 4 CATCHBASIN

DRAWN BY GS  
CHECKED BY D.W.

NO.203

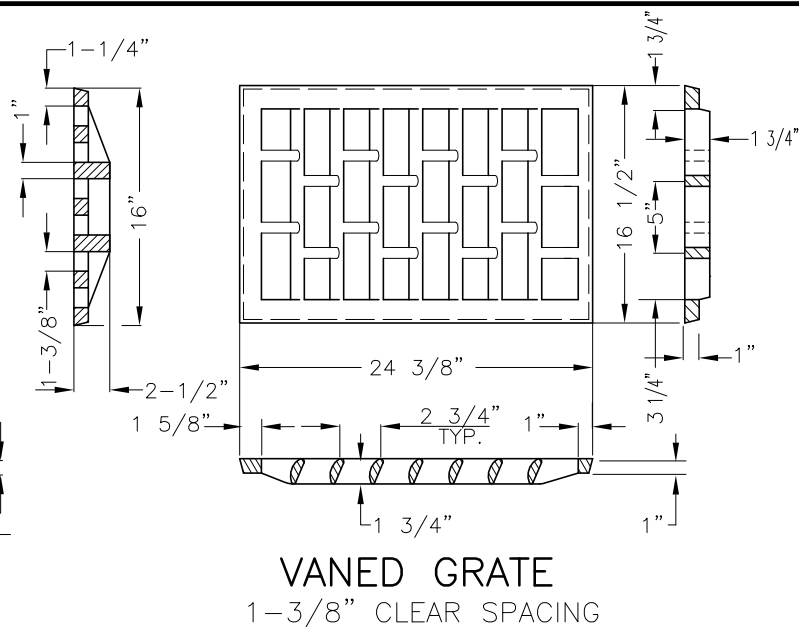
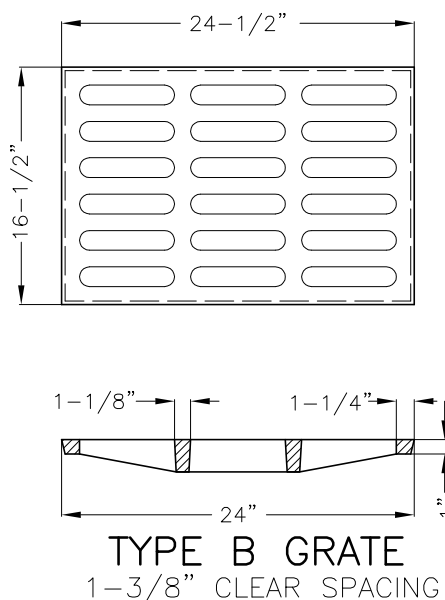
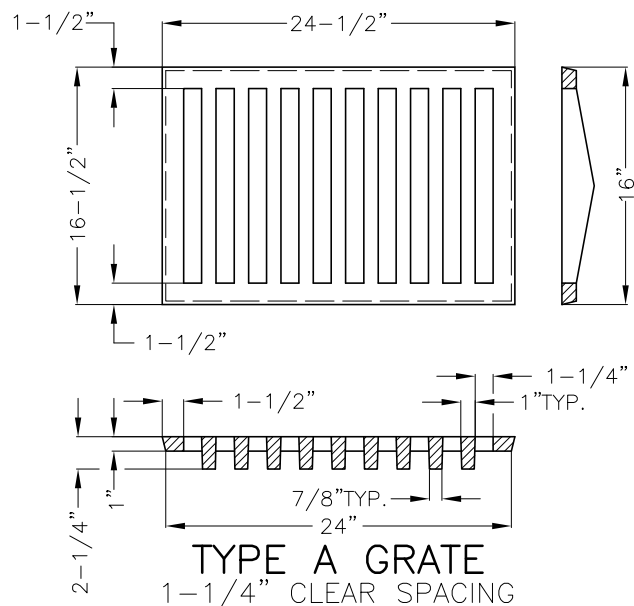

## GRATE DETAILS

### NOTES:

1. ALL GRATES AND FRAMES SHALL BE EITHER CAST IRON OR CAST STEEL.
2. ALL GRAY IRON CASTINGS SHALL CONFORM TO ASTM A 48, CLASS 30B OR ASSHTO M 105, CLASS 30B.
3. ALL STEEL CASTINGS SHALL CONFORM TO ASTM A 27, GRADE 65-35, OR TO AASHTO M 103, GRADE 65-35.
4. ROUNDS, FILLETS, TAPERS AND OTHER MINOR MODIFICATIONS TO THE DIMENSIONS SHOWN FOR CASTINGS MAY BE MADE TO CONFORM TO COMMON SHOP PRACTICES.

Approved

*Karl O. Grueter*  
City Engineer

9-15-99  
Date

No.	Description	Date	By	Appr
1	CLARIFIED REFERENCE SPECIFICATIONS, ADDED VANED GRATE OPTION.	5/99	S.P.	D.W.
REVISION				

CITY OF SALEM DEPARTMENT OF PUBLIC WORKS	
STANDARD PLAN CATCH BASIN FRAMES AND GRATES TYPE A, B AND VANED	
DRAWN BY GS, SP	NO.204
CHECKED BY D.W.	

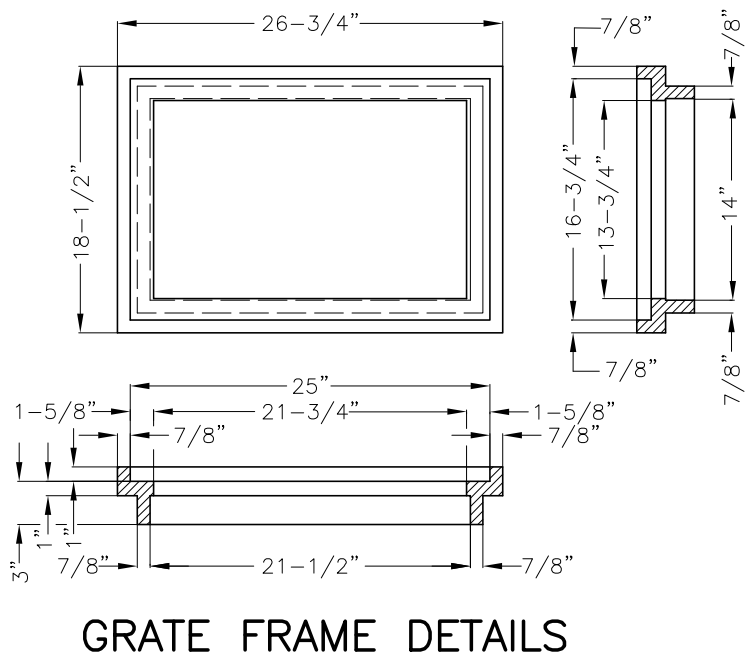

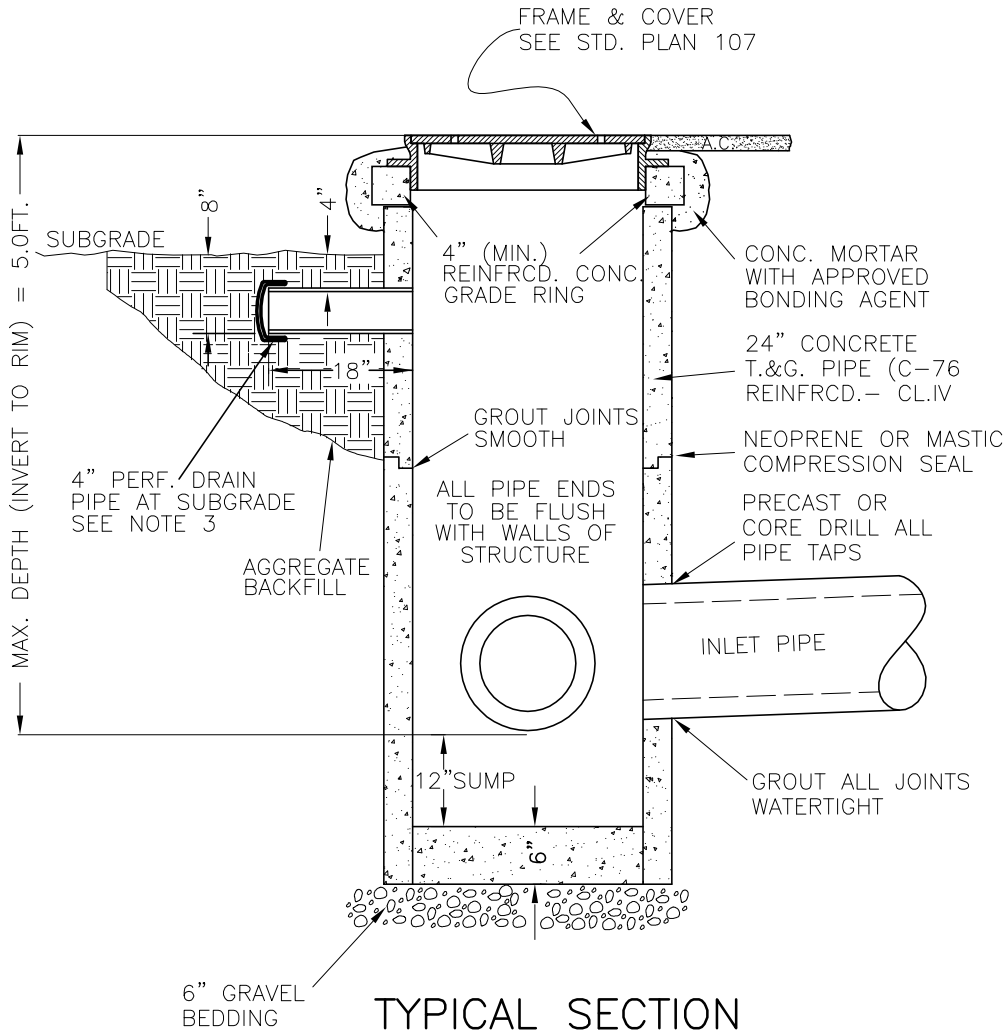

## NOTES:

1. ALL CAST-IN PLACE CONCRETE SHALL BE 3,000 P.S.I. (MIN.)
2. 12" MAXIMUM PIPE SIZE. MAXIMUM 2 PIPE PENETRATIONS, 1 IN, 1 OUT.
3. DRAIN SHALL BE P.V.C. (SCH. 40) WITH CAP. DRAIN PIPE SHALL HAVE 6-3/8" DIAMETER HOLES IN LOWER SIDE. CAP SHALL HAVE 4-3/8" DIAMETER DRILL HOLES.

Approved Karl O. Schuster  
City Engineer

9-15-99  
Date

CITY OF SALEM  
DEPARTMENT OF PUBLIC WORKS

STANDARD PLAN  
ROUND CLEANOUT

No.	Description	Date	By	Appr
	CONVERT TO CAD DWG.	1/98		
	REVISION			

DRAWN BY GS  
CHECKED BY D.W.

NO.205

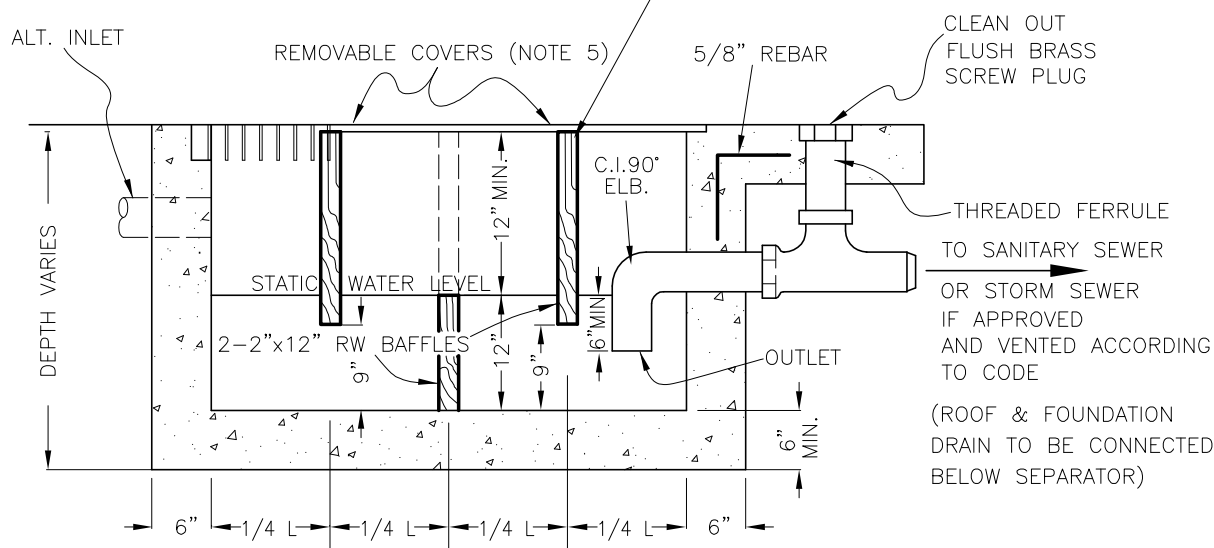
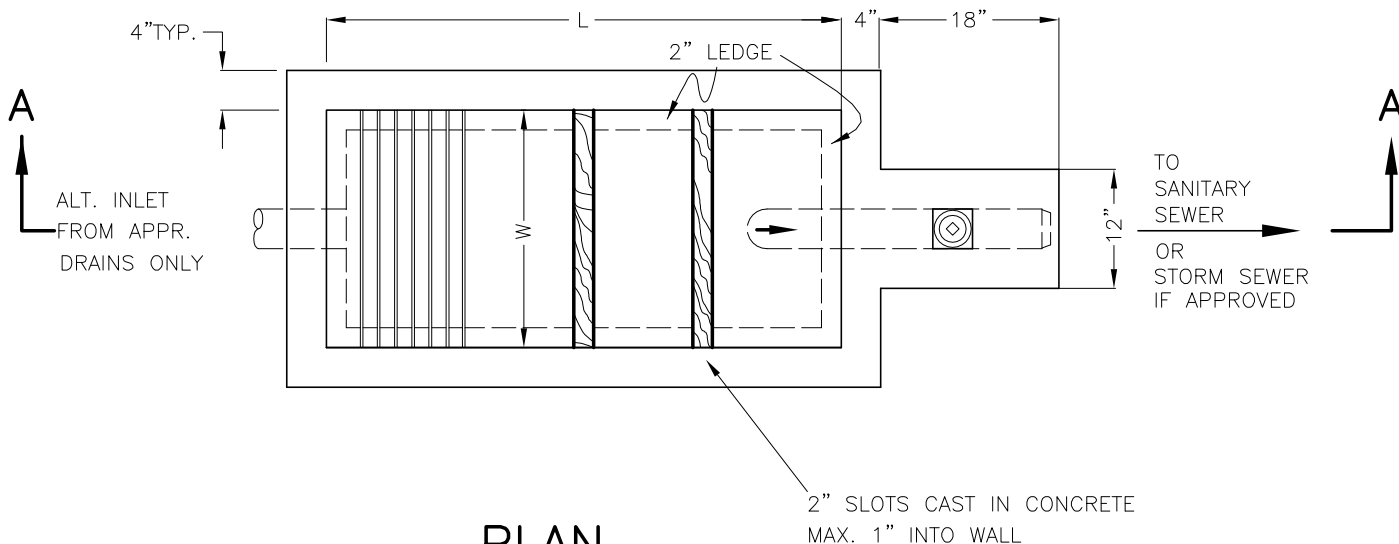

SECTION A-A

TANK SIZE FOR  
DIFFERENT INFLOWS  
(GALLONS/DAY) 1" THICKNESS (NOTE #5)

GPD	L	W	GRATE	SOLID COVER
400	4'	2'	12"x24"	24"x36"
600	5'	2'-6"	15"x30"	30"x45"
800	6'	3'	18"x36"	36"x54"

NOTES:

1. MIN. 2'x2' OPENING FOR CLEANING.
2. MIN. 1' DEPTH UNDER INVERT OF OUTLET PIPE.
3. INLET & OUTLET PIPE PIPE SHALL BE SAME SIZE, 3" MIN..
4. FOR MORE DETAILS SEE PLBG. CODE 1001,1008.
5. COVERS PER VALLEY IRON & STEEL CO. OR EQUAL.
6. FOR USE OUTSIDE OF BLDG. ONLY.
7. ALL BAFFLES SHALL BE 2"x12" REDWOOD.
8. IN LIEU OF DETAILS IN THIS DRAWING, PRECAST UNITS MANUFACTURED COMMERCIALY SUCH AS THE 'UTILITY VAULT' 660 SERIES, OR APPROVED EQUAL, MAY BE USED.

Approved

*Karl O. Guster*  
City Engineer

9-15-99  
Date

No.	Description	Date	By	Appr
	CONVERT TO CAD DWG.	1/98		
REVISION				

CITY OF SALEM  
DEPARTMENT OF PUBLIC WORKS

STANDARD PLAN  
SAND AND OIL/WATER  
SEPARATOR

DRAWN BY GS

CHECKED BY KG

NO.209



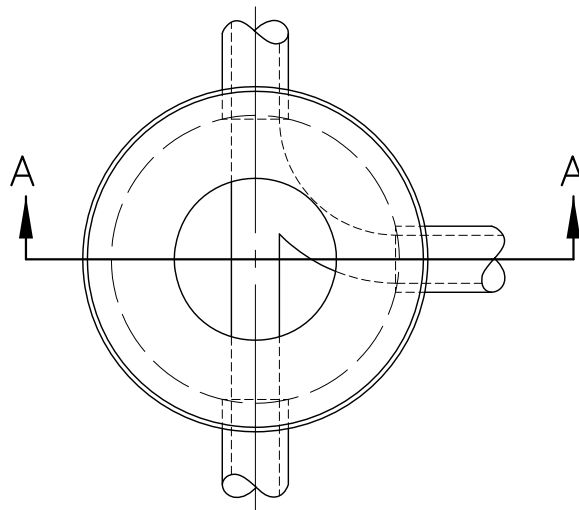

## PLAN

(FRAME & COVER NOT SHOWN)

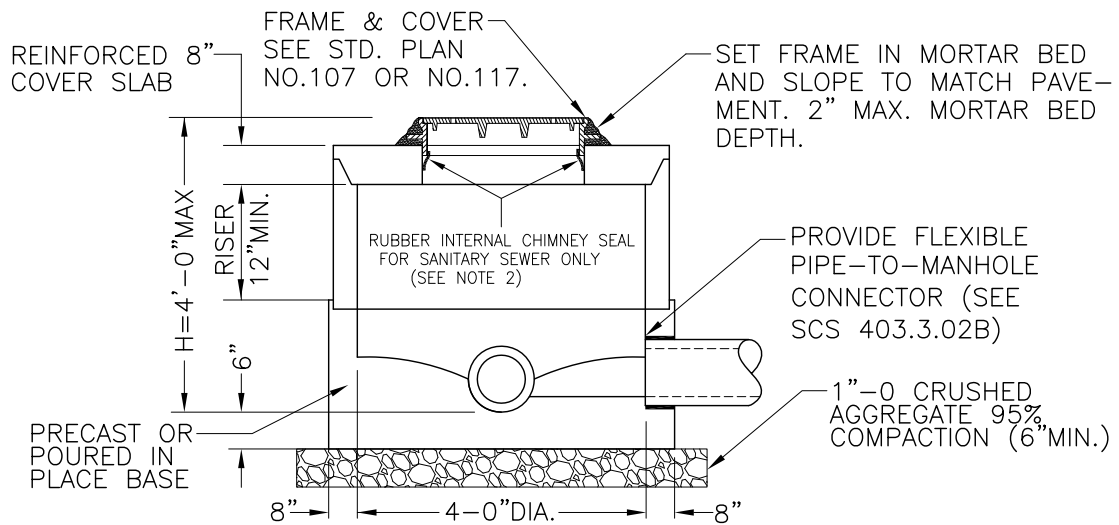

## SECTION A-A

### NOTES:

1. FLEXIBLE PIPE-TO-MANHOLE CONNECTIONS SHALL BE INSTALLED ACCORDING TO MANUFACTURES SPECIFICATIONS.
2. INTERNAL RUBBER CHIMNEY SEAL SHALL BE FLEX-SEAL OR CRETEX OR APPROVED EQUAL. THE CHIMNEY SEAL MAY BE DELETED WHEN MANHOLE IS ADJUSTED AFTER PAVING USING CONCRETE EXTERNAL ENCASEMENT.
3. WATER TIGHT JOINTS (GROUT JOINTS SMOOTH AT MANHOLE INTERIOR).
4. ALL MANHOLE SECTIONS MUST MEET OR EXCEED ASTM C 478.

Approved *Karl O. Guter*  
City Engineer

3-1-02  
Date

CITY OF SALEM  
DEPARTMENT OF PUBLIC WORKS

STANDARD PLAN  
SHALLOW PRECAST MANHOLE  
(H LESS THAN 4'-0")

No.	Description	Date	By	Appr
3	CHANGE TO CONCENTRIC COVER	4/01	I.D.F.	
2	ADDED CHIMNEY SEAL & PIPE TO MANHOLE DETAILS	7/99		
1	CONVERT TO CAD DWG.	1/98		
REVISION				

DRAWN BY GS

CHECKED BY D.W.

NO.211

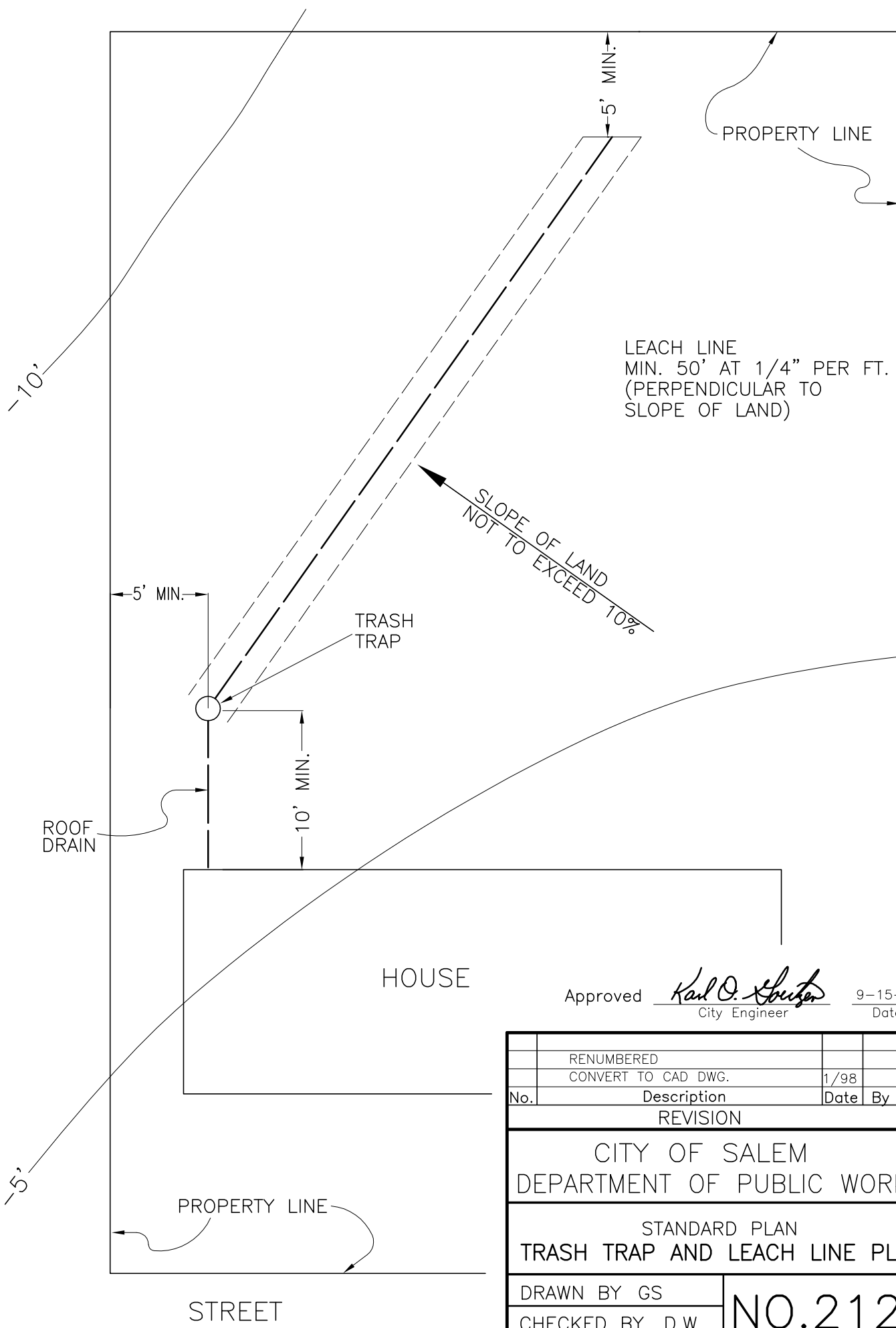

Approved Karl O. Guter  
City Engineer

9-15-99  
Date

	RENUMBERED			
	CONVERT TO CAD DWG.	1/98		
No.	Description	Date	By	Appr
REVISION				
CITY OF SALEM DEPARTMENT OF PUBLIC WORKS				
STANDARD PLAN TRASH TRAP AND LEACH LINE PLAN				
DRAWN BY GS		NO.212		
CHECKED BY D.W.				



1. PLASTIC MAY BE USED AS AN  
ALTERNATE FOR METAL PLATE

NO.213

	CONVERT TO CAD DWG.			
No.	Description	Date	By	Appr
REVISION				

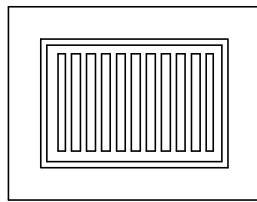

**TOP VIEW**

NO SCALE:

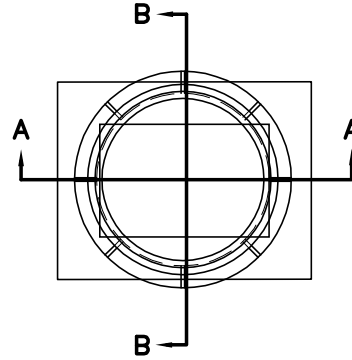

**TOP VIEW**

NO SCALE:

REMOVE EXISTING GRATE, FRAME AND SUFFICIENT CONCRETE FROM EXISTING CATCH BASIN TO INSTALL MANHOLE FRAME TO MATCH PAVEMENT ELEVATION AND SLOPE.

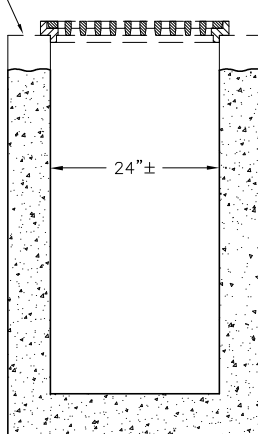

**EXISTING CATCH BASIN TYPE I**

NO SCALE:

SET MANHOLE FRAME ON 4" REINF. CONC. ADJ. RING SET TO MATCH SLOPE AND PAVEMENT ELEVATION.

FILL WITH MORTAR TO TRANSITION BETWEEN MANHOLE FRAME AND CATCH BASIN STRUCTURE.

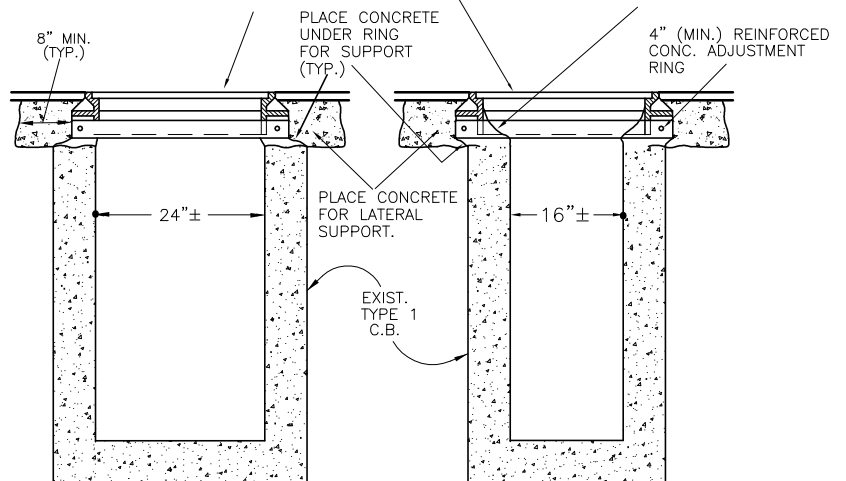

**SECTION A-A**

NO SCALE:

**SECTION B-B**

NO SCALE:

## MANHOLE LID CONVERSION (MODIFIED TYPE 1 C.B.)

### NOTES:

1. ALL SALVAGED FRAMES AND GRATES TO BE DELIVERED TO CITY SHOPS.
2. USE CITY OF SALEM STANDARD FRAME AND COVER AS PER CITY STANDARD PLAN NO.107

Approved

*Karl O. Guter*  
City Engineer

9-15-99  
Date

CITY OF SALEM  
DEPARTMENT OF PUBLIC WORKS

STANDARD PLAN

CLEANOUT  
COVER CONVERSION

No.	CONVERT TO CAD DWG.	3/99	By	Appr
	REVISION			

DRAWN BY GS

CHECKED BY D.W.

**NO.214**

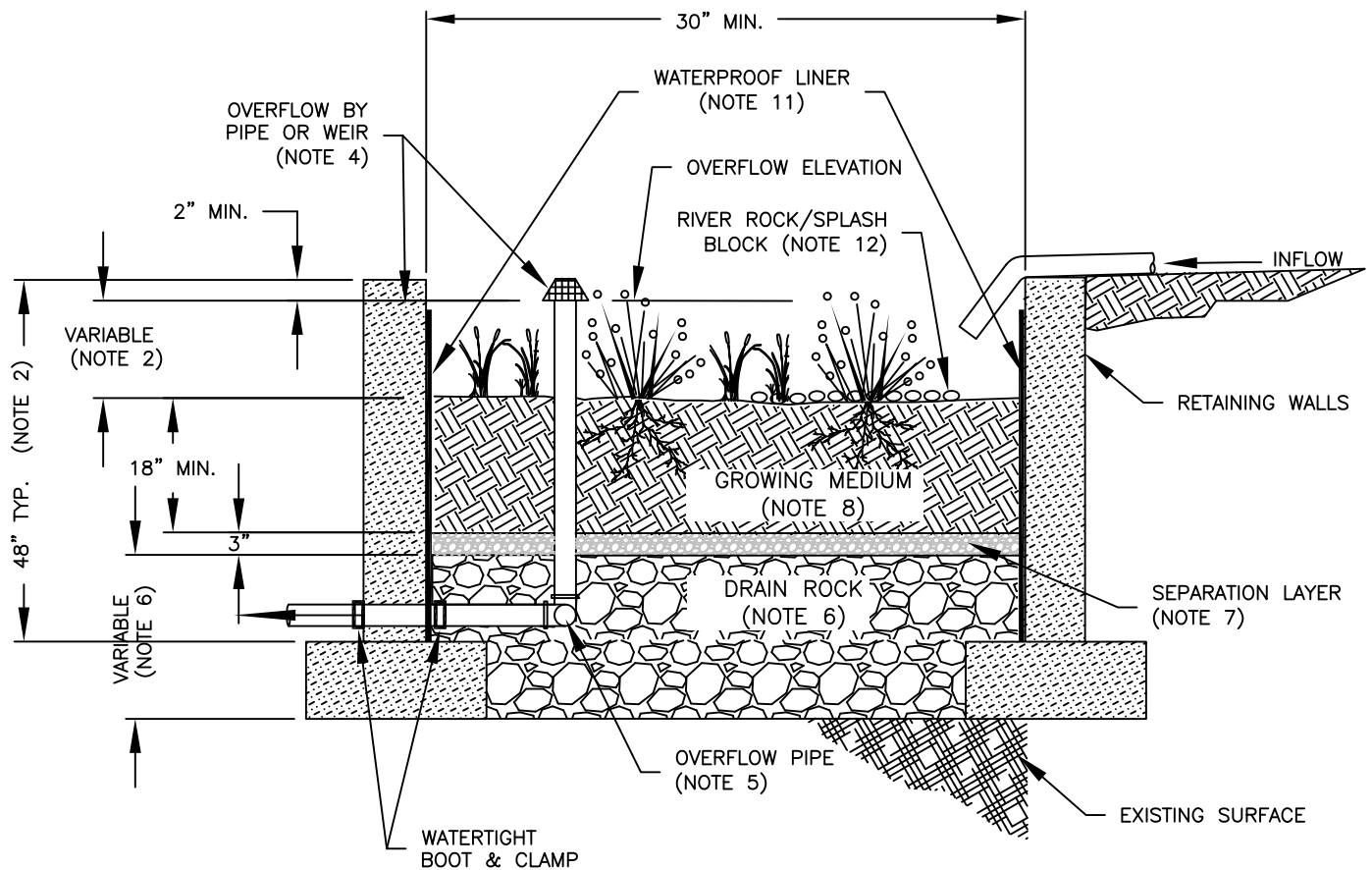

NOTES:

1. PROVIDE PROTECTION FROM ALL VEHICLE TRAFFIC, EQUIPMENT STAGING, AND FOOT TRAFFIC IN PROPOSED INFILTRATION AREAS PRIOR TO, DURING, AND AFTER CONSTRUCTION.
2. DIMENSIONS:
  - A. WIDTH: 30" MINIMUM
  - B. DEPTH OF PLANTER (FROM TOP OF GROWING MEDIUM TO OVERFLOW ELEVATION):  
SIMPLIFIED 12"  
ENGINEERED 6"-18"
  - C. SLOPE OF PLANTER: 0.5% OR LESS
3. SETBACKS:
  - A. 10' FROM BUILDING FOUNDATIONS
  - B. SETBACKS FROM PROPERTY LINES VARY DEPENDING ON SITE CONDITIONS (SEE DESIGN STANDARDS)
4. OVERFLOW:
  - A. INLET ELEVATION MUST ALLOW FOR 2" OF FREEBOARD, MINIMUM
  - B. PROTECT FROM DEBRIS AND SEDIMENT WITH STRAINER OR GRATE
5. PIPING:  
SEE STANDARD PLAN 221
6. DRAIN ROCK:
  - A.  $\frac{1}{2}$ "- $\frac{3}{4}$ " WASHED AGGREGATE
  - B. DEPTH:  
SIMPLIFIED- 18" (IF  $\leq 1.75$  "/hr INFILTRATION RATE)  
12" (IF  $> 1.75$  "/hr INFILTRATION RATE)  
ENGINEERED - 0"-48"
7. SEPARATION BETWEEN DRAIN ROCK AND GROWING MEDIUM: SHALL BE A 3" LAYER OF  $\frac{3}{4}$ "-1/4" OPEN GRADED AGGREGATE.
8. GROWING MEDIUM:
  - A. DEPTH: 18" MINIMUM
  - B. SEE DESIGN STANDARDS FOR REQUIREMENTS
9. VEGETATION: FOLLOW LANDSCAPE PLANS OR REFER TO PLANTING REQUIREMENTS IN DESIGN STANDARDS.
10. PLANTER FOUNDATION AND WALLS:
  - A. MATERIAL SHALL BE 4" REINFORCED CONCRETE, STONE, BRICK, OR OTHER DURABLE MATERIAL
11. WATERPROOF LINER:
  - A. WATERPROOF LINER SHALL BE 30 MIL PVC, HDPE OR EQUIVALENT
  - B. A WATERPROOF LINER IS NOT REQUIRED IF THE FOUNDATION OR WALL MATERIAL IS WATERPROOF REINFORCED CONCRETE OR APPROVED EQUAL
12. INSTALL RIVER ROCK SPLASH PAD TO TRANSITION FROM INLET TO GROWING MEDIUM.

**CITY OF SALEM**  
**DEPARTMENT OF PUBLIC WORKS**

**STANDARD PLAN**  
**INFILTRATION STORMWATER PLANTER**

APPROVED

*James L. Smith*  
CITY ENGINEER

1/01/14

DATE

DRAWN BY

KAK

12/2013

CHECKED BY

KLR

12/2013

**NO. 215**

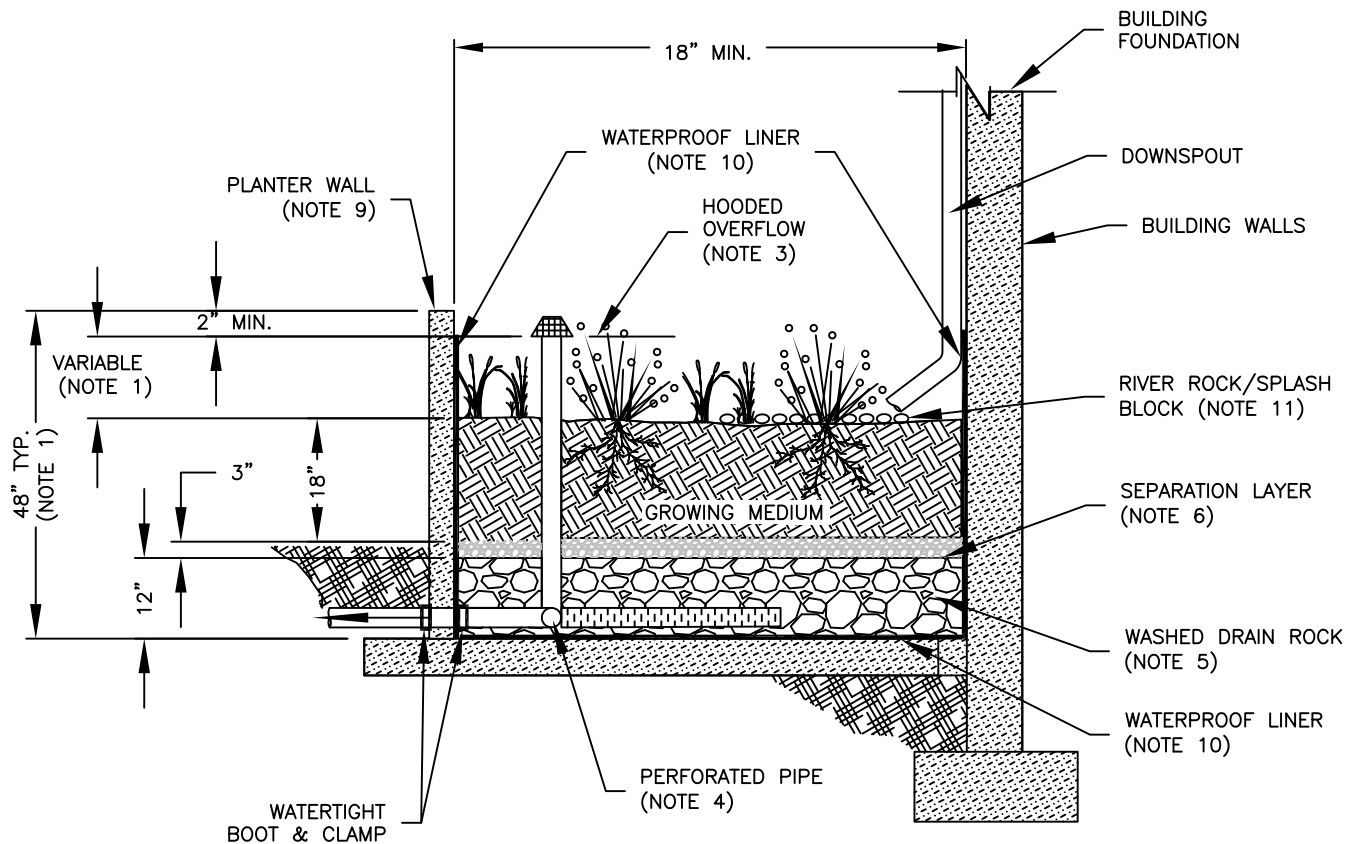

#### NOTES:

1. DIMENSIONS:
  - A. WIDTH: 18" MINIMUM
  - B. DEPTH OF PLANTER (FROM TOP OF GROWING MEDIUM TO OVERFLOW ELEVATION): SIMPLIFIED 12" ENGINEERED 6"-18"
  - C. SLOPE OF PLANTER: 0.5% OR LESS
  - D. PLANTERS MUST BE LESS THAN 30" IN HEIGHT ABOVE FINISHED GRADE
2. SETBACKS:
  - A. NO SETBACK FROM FOUNDATION REQUIRED
  - B. SETBACKS FROM PROPERTY LINES VARY DEPENDING ON SITE CONDITIONS (SEE DESIGN STANDARDS)
3. OVERFLOW:
  - A. INLET ELEVATION MUST ALLOW FOR 2" OF FREEBOARD, MINIMUM
  - B. PROTECT FROM DEBRIS AND SEDIMENT WITH STRAINER OR GRATE
4. PIPING:
  - SEE STANDARD PLAN 221
5. DRAIN ROCK:
  - A. 1 1/2"-3/4" WASHED AGGREGATE WITH 40% VOIDS
  - B. DEPTH: 12 INCHES
6. SEPARATION BETWEEN DRAIN ROCK AND GROWING MEDIUM SHALL BE A 3" LAYER OF 3/4"-1/4" OPEN GRADED AGGREGATE.
7. GROWING MEDIUM:
  - A. DEPTH: 18" MINIMUM
  - B. SEE DESIGN STANDARDS FOR REQUIREMENTS
8. VEGETATION: FOLLOW LANDSCAPE PLANS OR REFER TO PLANTING REQUIREMENTS IN DESIGN STANDARDS.
9. PLANTER FOUNDATION AND WALLS:
  - A. MATERIAL SHALL BE 4" REINFORCED CONCRETE, STONE, BRICK, OR OTHER DURABLE MATERIAL
  - B. PLANTER CONCRETE, BRICK, OR STONE WALLS SHALL BE INCLUDED IN FOUNDATION BUILDING PLANS
10. WATERPROOF LINER: WATERPROOF LINER SHALL BE 30 mil PVC, HDPE OR EQUIVALENT. WATERPROOF LINER IS NOT REQUIRED IF THE FOUNDATION AND WALL MATERIAL IS WATERPROOF REINFORCED CONCRETE OR APPROVED EQUAL
11. INSTALL RIVER ROCK SPLASH PAD TO TRANSITION FROM INLET TO GROWING MEDIUM

## CITY OF SALEM DEPARTMENT OF PUBLIC WORKS

### STANDARD PLAN FILTRATION PLANTER

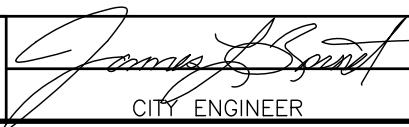
APPROVED		1/01/14	DRAWN BY	KAK	12/2013	<b>NO. 216</b>
			CITY ENGINEER	CHECKED BY	KR	
		DATE			12/2013	

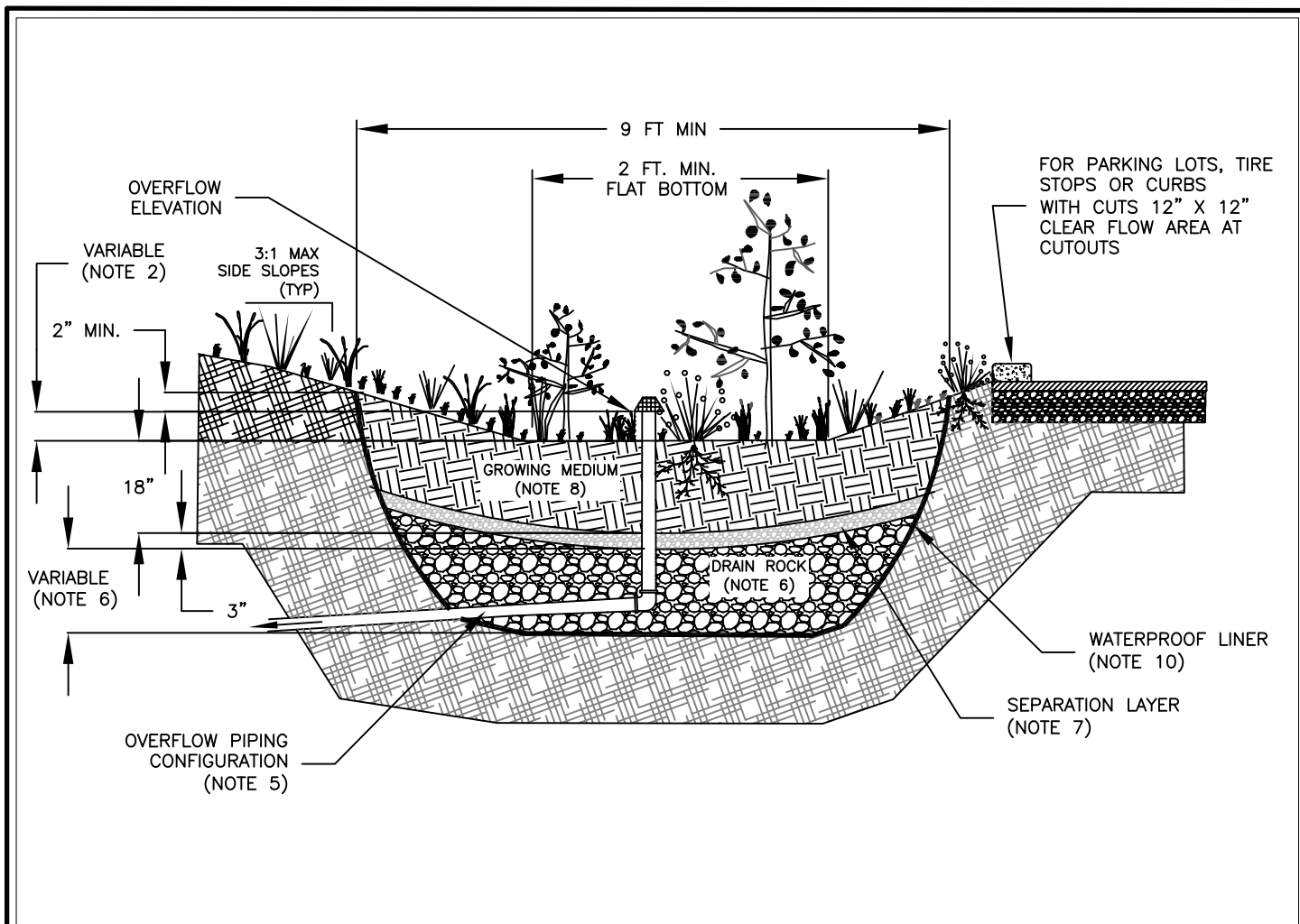

NOTES:

1. PROVIDE PROTECTION FROM ALL VEHICLE TRAFFIC, EQUIPMENT STAGING, AND FOOT TRAFFIC IN PROPOSED INFILTRATION AREAS PRIOR TO, DURING, AND AFTER CONSTRUCTION.
2. DIMENSIONS:
  - A. WIDTH: 9 FT. MINIMUM.
  - B. DEPTH OF RAIN GARDEN (MEASURED FROM TOP OF GROWING MEDIUM TO OVERFLOW ELEVATION):
    - 1)SIMPLIFIED 12"
    - 2)ENGINEERED 6"-18"
  - C. SLOPE OF PLANTER: 0.5% OR LESS
3. SETBACKS (FROM NEAREST POINT AT FINISHED GRADE):
  - A. INFILTRATION-10 FT. FROM FOUNDATIONS
  - B. FILTRATION MUST BE LINED, NO SETBACK REQUIREMENT FROM FOUNDATIONS
  - C. SETBACKS FROM PROPERTY LINES VARY DEPENDING ON SITE CONDITIONS (SEE DESIGN STANDARDS)
4. OVERFLOW:
  - A. INLET ELEVATION MUST ALLOW FOR 2" OF FREEBOARD, MINIMUM
  - B. PROTECT FROM DEBRIS AND SEDIMENT WITH STRAINER OR GRATE
5. PIPING:
  - SEE STANDARD PLAN 221
6. DRAIN ROCK:
  - A. 1 1/2"-3/4" WASHED AGGREGATE WITH 40% VOIDS
  - B. DEPTH:
    - SIMPLIFIED- 18" (IF  $\leq 1.75$  "/hr INFILTRATION RATE)
    - 12" (IF  $> 1.75$  "/hr INFILTRATION RATE)
    - ENGINEERED- 0"-48"
7. SEPARATION BETWEEN DRAIN ROCK AND GROWING MEDIUM SHALL BE A 3" LAYER OF 3/4"-1/4" OPEN GRADED AGGREGATE.
8. GROWING MEDIUM:
  - A. DEPTH: 18"
  - B. SEE DESIGN STANDARDS FOR REQUIREMENTS
9. VEGETATION: FOLLOW LANDSCAPE PLANS OR REFER TO PLANTING REQUIREMENTS IN DESIGN STANDARDS.
10. FOR FILTRATION RAIN GARDEN INSTALL 30 mil. PVC, HDPE OR EQUIVALENT WATERPROOF LINER(SEE STANDARD PLAN #221).
11. INSTALL RIVER ROCK SPLASH PAD TO TRANSITION FROM INLETS TO GROWING MEDIUM.

**CITY OF SALEM**  
**DEPARTMENT OF PUBLIC WORKS**

STANDARD PLAN  
RAIN GARDEN

APPROVED		4/01/14	DRAWN BY	KAK	12/2013	<b>NO. 217</b>
			CITY ENGINEER	DATE	CHECKED BY	
				KR	12/2013	

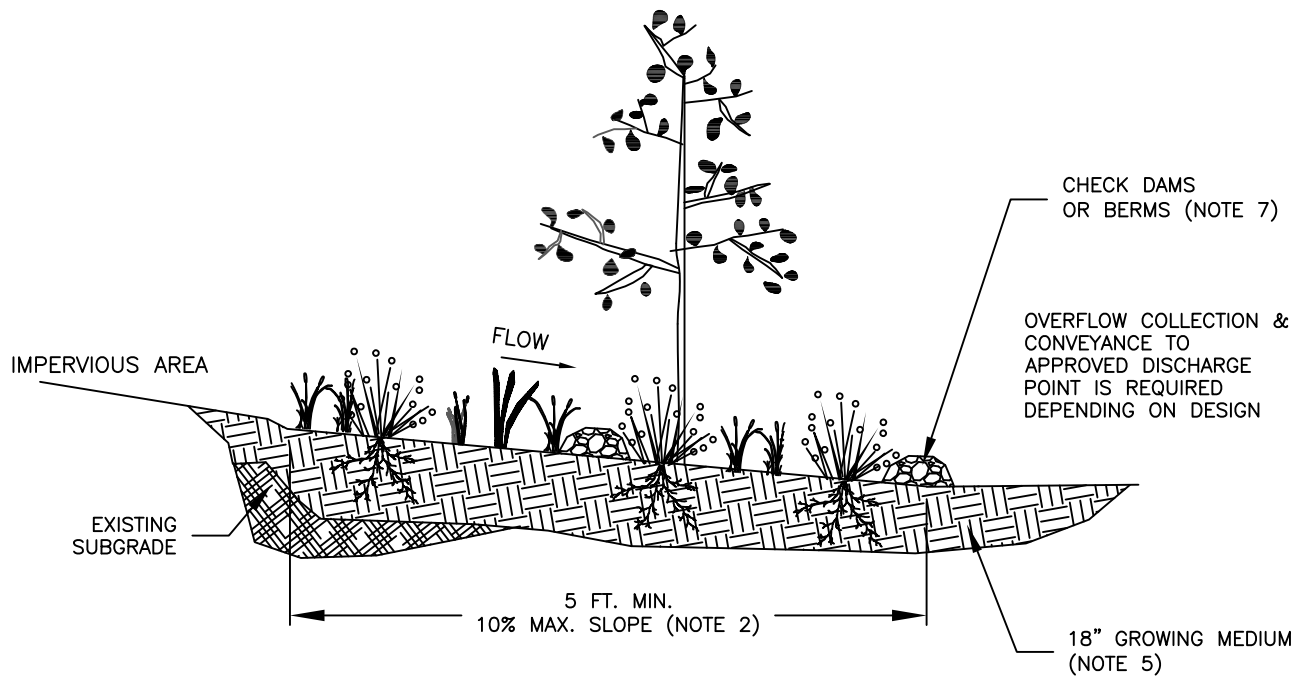

**NOTES:**

1. PROVIDE PROTECTION FROM ALL VEHICLE TRAFFIC, EQUIPMENT STAGING, AND FOOT TRAFFIC IN PROPOSED INFILTRATION AREAS PRIOR TO, DURING, AND AFTER CONSTRUCTION.
2. DIMENSIONS:
  - A. FLOW LINE LENGTH: 5' MINIMUM.
  - B. SLOPES: 0.5-10%.
3. SETBACKS: (FROM EDGE OF FACILITY)
  - A. FROM PROPERTY LINE PER DESIGN STANDARDS.
  - B. 10' FROM BUILDINGS
4. OVERFLOW: COLLECTION FROM FILTER STRIP SHALL BE SPECIFIED ON PLANS AND DIVERTED TO AN APPROVED POINT OF DISCHARGE. NOT REQUIRED IF FILTER STRIP IS GREATER THAN 100 FT LONG AND USED AS DISPERSION AREA
5. GROWING MEDIUM: FILTER STRIP, GROWING MEDIUM SHALL BE USED WITHIN THE TOP 18". SEE STANDARD SPECIFICATIONS FOR REQUIREMENTS.
6. VEGETATION: PER PLANS OR SEE DESIGN STANDARDS FOR REQUIREMENTS.
7. CHECK DAMS: SHALL BE PLACED ACCORDING TO FACILITY DESIGN; OTHERWISE:
  - A. UTILIZE CROSS SECTION FOR CHECK DAM DETAILS STANDARD PLAN 220
  - B. EQUAL TO THE WIDTH OF FILTER STRIP
  - C. 3" TO 5" IN HEIGHT
  - D. EVERY 10' WHERE SLOPE EXCEEDS 5%

**CITY OF SALEM  
DEPARTMENT OF PUBLIC WORKS**

**STANDARD PLAN  
VEGETATED FILTER STRIP**

APPROVED		1/01/14	DRAWN BY	KAK	12/2013	<b>NO. 218</b>
	CITY ENGINEER	DATE	CHECKED BY	KR	12/2013	



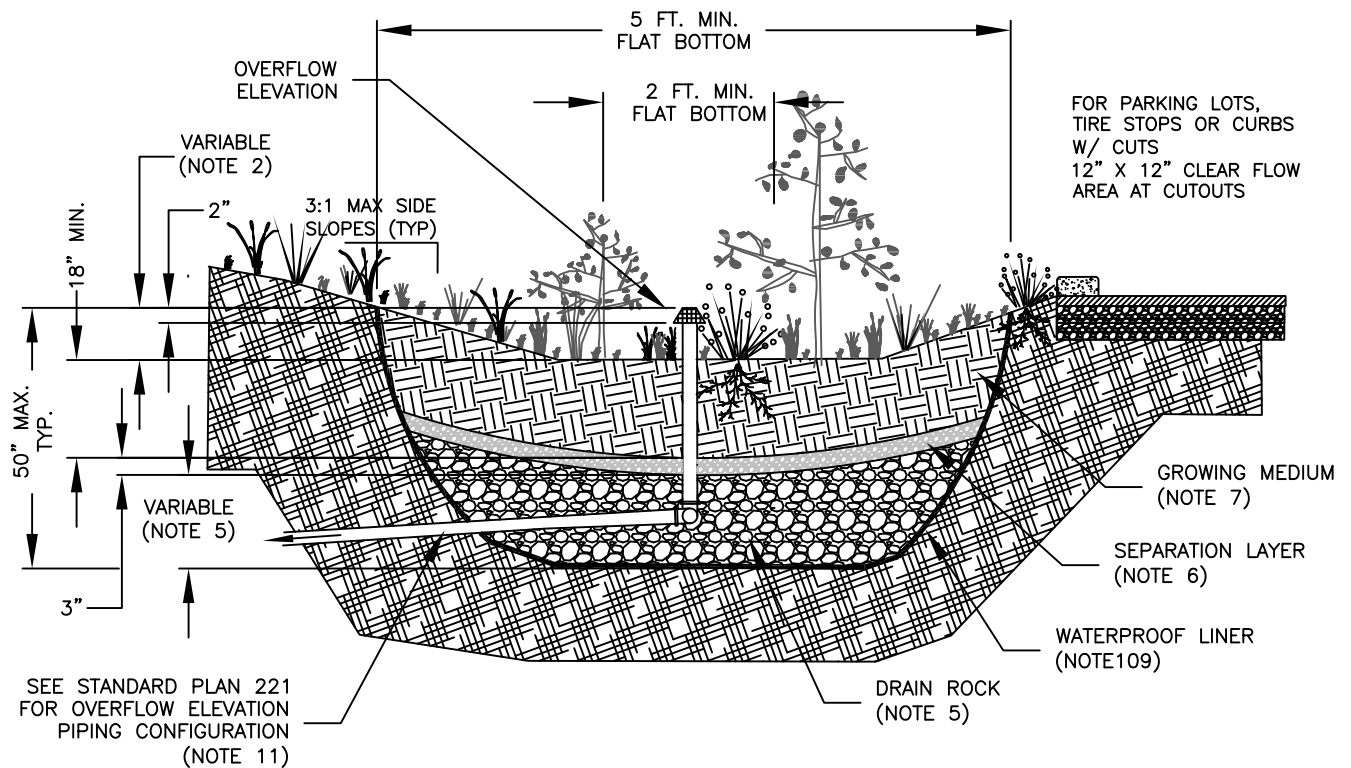

NOTES:

1. PROVIDE PROTECTION FROM ALL VEHICLE TRAFFIC, EQUIPMENT STAGING, AND FOOT TRAFFIC IN PROPOSED INFILTRATION AREAS PRIOR TO, DURING, AND AFTER CONSTRUCTION.
2. DIMENSIONS:
  - A. WIDTH OF SWALE: 5 FT. - 12 FT.
  - B. DEPTH OF SWALE (FROM TOP OF GROWING MEDIUM TO OVERFLOW ELEVATION):  
SIMPLIFIED 9"  
ENGINEERED 6"-12"
  - C. LONGITUDINAL SLOPE OF SWALE: 6.0% OR LESS
  - D. FLAT BOTTOM WIDTH: 2 FT. MIN.
  - E. SIDE SLOPES OF SWALE: 3:1 MAXIMUM
3. LOCATION / SETBACK:
  - A. INFILTRATION VEGETATED SWALES MUST BE 10 FT. FROM FOUNDATION AND 5 FT. FROM PROPERTY LINES
4. OVERFLOW:
  - A. EMERGENCY OVERFLOW PATH SHALL BE IDENTIFIED ON THE STORMWATER MANAGEMENT PLAN
5. DRAIN ROCK:
  - A. SIZE: 1 1/2"-3/4" WASHED AGGREGATE
  - B. DEPTH: 0"-48"
6. SEPARATION BETWEEN DRAIN ROCK AND GROWING MEDIUM: SHALL BE A 3" LAYER OF 3/4"-1/4" OPEN GRADED AGGREGATE
7. GROWING MEDIUM:
  - A. DEPTH: 18" MINIMUM
  - B. SEE DESIGN STANDARDS FOR REQUIREMENTS
8. VEGETATION: SEE DESIGN STANDARDS FOR REQUIREMENTS
9. CHECK DAMS: SHALL BE PLACED ACCORDING TO FACILITY DESIGN. REFER TO STANDARD PLAN 220
10. ALONG STREETS: PROTECT SUBGRADE WITH WATERPROOF LINER (30 mil. PVC OR EQUAL) ALONG STREET EDGE TO BOTTOM OF SWALE. SEE STANDARD PLAN 233
11. PIPING: SEE STANDARD PLAN 221

**CITY OF SALEM**  
**DEPARTMENT OF PUBLIC WORKS**

STANDARD PLAN  
**COMBINATION SWALE**

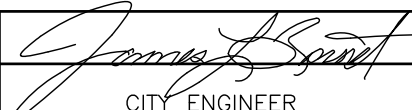
APPROVED		1/01/14	DRAWN BY	KAK	12/2013	<b>NO. 219</b>
			CITY ENGINEER	DATE	CHECKED BY KR 12/2013	

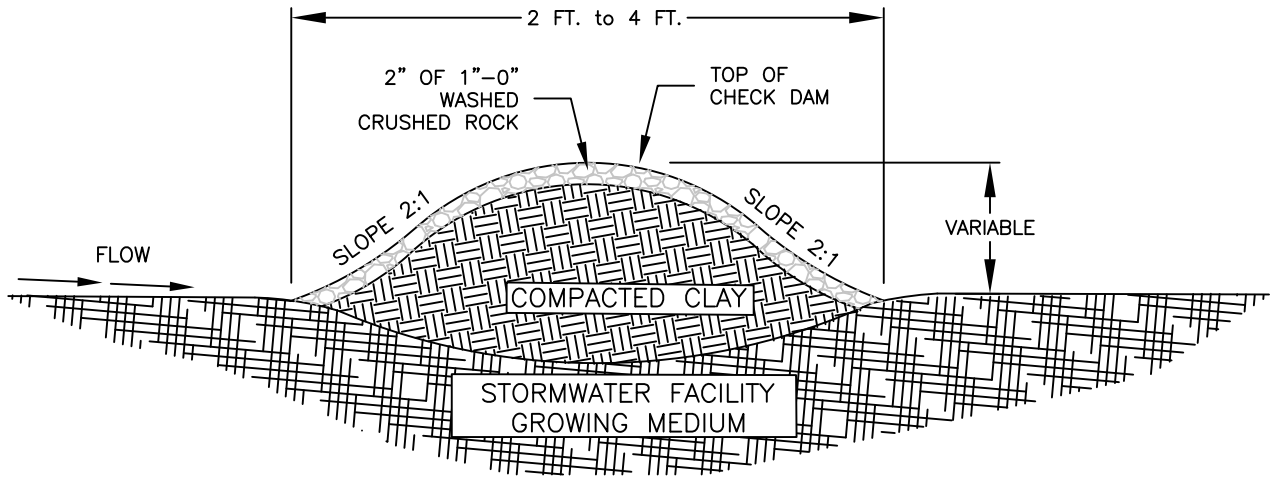

CHECK DAM

CHECK DAM SPACING			
FACILITY LENGTH (FT)	LONGITUDINAL STREET SLOPE	# OF CHECK DAMS	ADDITIONAL INLETS
30	<=1%	0	NONE
	>=1%	1	NONE
31 - 50	<=1%	1	NONE
	>=1%	2	1
51-70	<=1%	2	1
	>=1%	3	2
71-90	<=1%	3	2
	>=1%	4	3
91 +	<=1%	4	3
	>=1%	5	4

NOTES:

1. CHECK DAMS TO BE EVENLY SPACED BETWEEN INLET AND OUTLET. ADDITIONAL REQUIREMENTS MAY BE NECESSARY ON STEEP SLOPES
2. ADDITIONAL INLETS TO BE PLACED DIRECTLY DOWNSTREAM OF CHECK DAMS
3. TOP OF CHECK DAM TO BE 1" BELOW GUTTER ELEVATION AT INLET (AT CURB LINE) BUT NOT GREATER THAN 2" BELOW TOP OF CURB

**CITY OF SALEM**  
**DEPARTMENT OF PUBLIC WORKS**

STANDARD PLAN  
**CHECK DAM DETAILS**

APPROVED		+ / 01 / 14	DRAWN BY	KAK	12 / 2013	<b>NO. 220</b>
			CITY ENGINEER	DATE	CHECKED BY	
				KR	12 / 2013	

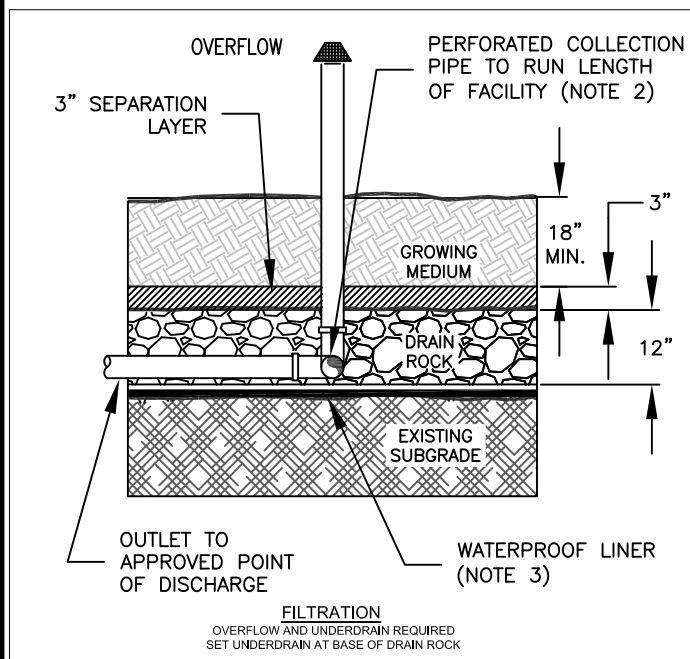
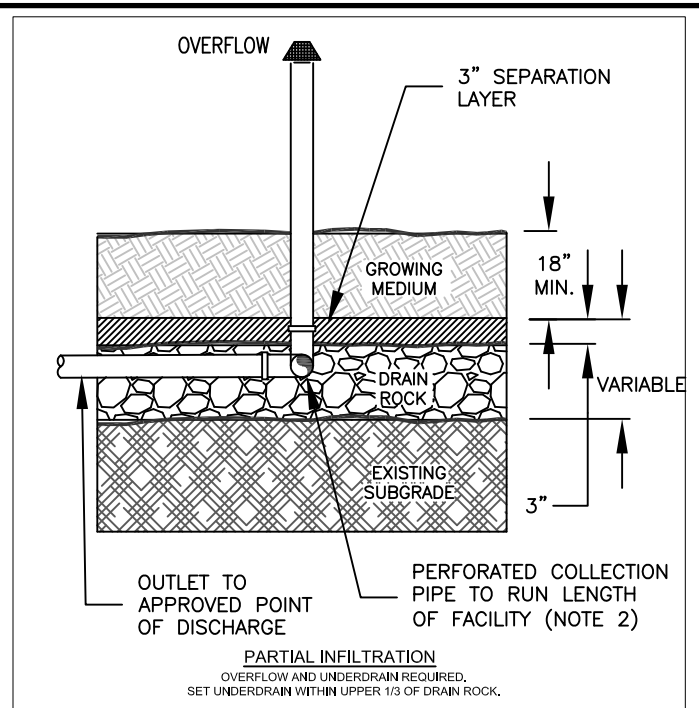
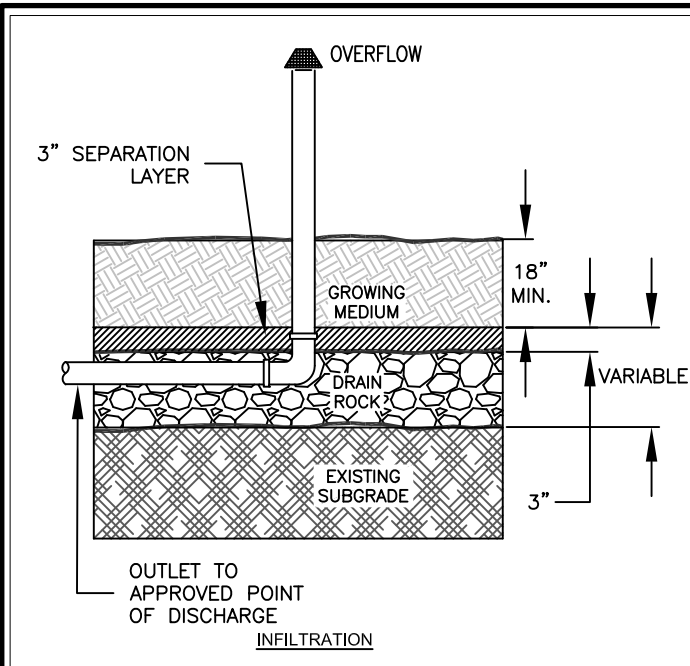

#### NOTES:

1. PERFORATED COLLECTION PIPE TO RUN THE LENGTH OF STORMWATER FACILITY FOR PARTIAL INFILTRATION OR FILTRATION FACILITIES, SEE DESIGN STANDARDS
2. PIPING:
  - A. PERFORATED UNDERDRAIN PIPING: SHALL BE ABS SCH. 40, CAST IRON, OR PVC SCH. 40. 3" PIPE REQUIRED FOR UP TO 1,500 SQ FT OF IMPERVIOUS AREA, OTHERWISE 4" MIN. PIPING MUST HAVE 1% GRADE AND FOLLOW THE UNIFORM PLUMBING CODE. PVC NOT ALLOWED ABOVE GROUND
  - B. OVERFLOW PIPING: SHALL BE ABS SCH. 40, CAST IRON, OR PVC SCH. 40 AND SHALL NOT BE PERFORATED. MINIMUM DIAMETER IS 6" FOR PRIVATE, AND 10" FOR PUBLIC MAINTAINED FACILITIES. PIPING MUST HAVE 1% GRADE AND FOLLOW THE UNIFORM PLUMBING CODE. PVC NOT ALLOWED ABOVE GROUND
3. WATERPROOF LINER: SHALL BE 30 mil. PVC OR EQUAL

## CITY OF SALEM DEPARTMENT OF PUBLIC WORKS

### STANDARD PLAN FACILITY OVERFLOW CONFIGURATIONS

APPROVED		1/01/14	DRAWN BY	KAK	12/2013	<b>NO. 221</b>
			CITY ENGINEER	DATE	CHECKED BY	
				KR	12/2013	

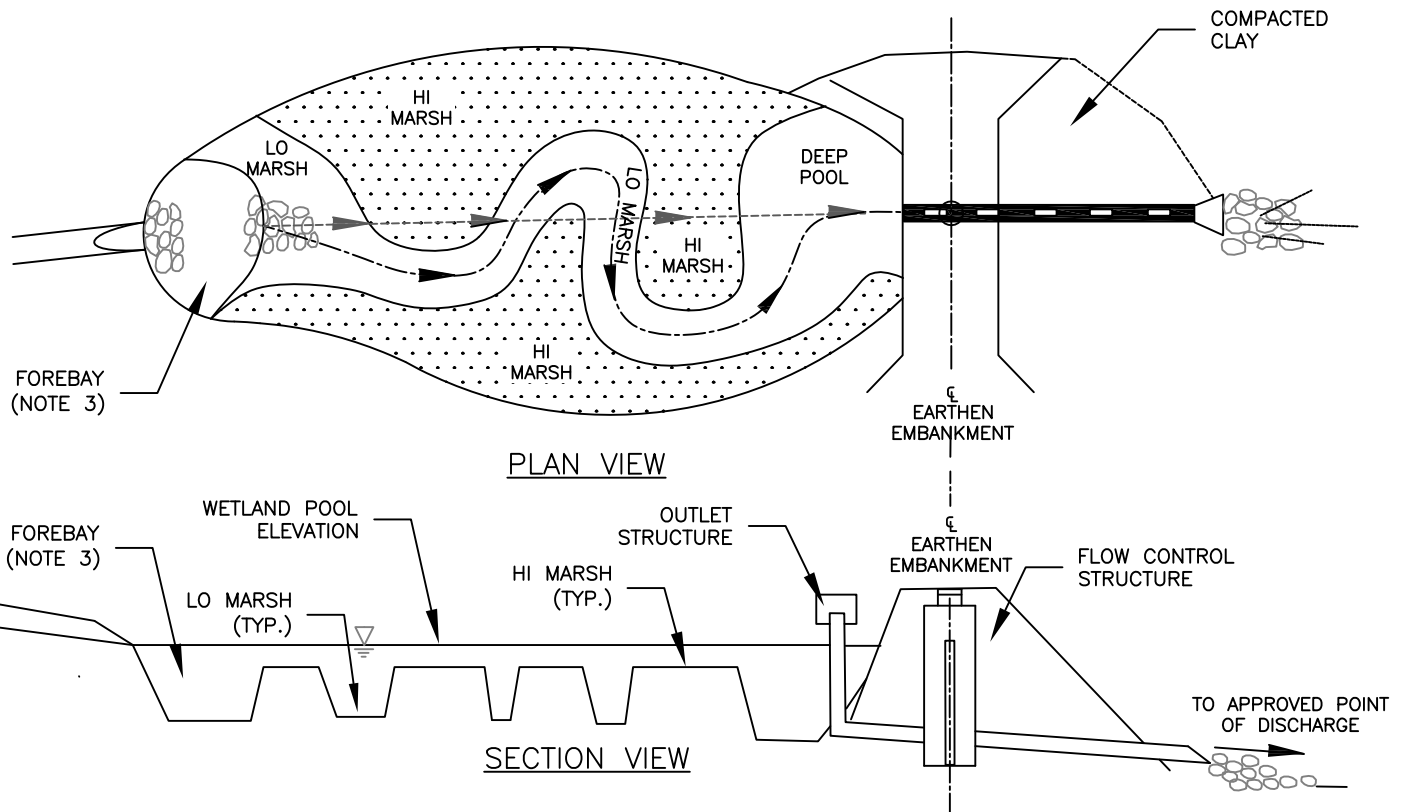

#### NOTES:

##### 1. GEOMETRY:

- MAXIMUM SLOPES WITHIN THE WETLAND AREA SHALL BE 20%
- MAXIMUM SLOPES OF SURROUNDING LAND SHALL NOT EXCEED 10%
- THE MINIMUM LENGTH-TO-WIDTH RATIO SHALL BE 3:1. IF AREA CONSTRAINTS MAKE THIS RATIO UNWORKABLE, BAFFLES, ISLANDS, OR PENINSULAS MAY BE INSTALLED TO INCREASE THE FLOW PATH AND PREVENT SHORT-CIRCUITING
- WHERE WETLAND VEGETATION IS TO BE PLANTED, SIDE SLOPES SHALL BE NO STEEPER THAN 5:1. WETLAND PLANT SELECTION SHALL BE CONSISTENT WITH ANTICIPATED HYDROLOGY

##### 2. FLOW:

- FLOW VELOCITY THROUGH THE WETLAND SHALL AVERAGE LESS THAN 0.01 FEET PER SECOND FOR THE STORMWATER TREATMENT DESIGN STORM EVENT. IF NATURAL SLOPE DOES NOT ALLOW FOR THIS VELOCITY, BERMS SHALL BE USED TO CREATE PONDED BENCHES

##### 3. FOREBAY:

- THE FOREBAY AREA SHALL BE INSTALLED AT ALL POINTS TO CAPTURE SEDIMENT. THE FOREBAY SHALL HAVE A WATER DEPTH OF APPROXIMATELY 3 FEET AND HAVE AT LEAST 10% AND UP TO 25% OF THE TOTAL TREATMENT WETLAND VOLUME. AN ADDITIONAL 0.5 FEET OF DEPTH WILL BE PROVIDED FOR SEDIMENT ACCUMULATION

##### 4. SETBACKS:

- FROM PROPERTY LINES PER DESIGN STANDARDS
- 10 FEET FROM BUILDING FOUNDATIONS
- FROM DOWNSTREAM SLOPES:
  - MINIMUM OF 100 FEET FROM SLOPES OF 10%; ADD 5 FEET OF SETBACK FOR EACH ADDITIONAL PERCENT OF SLOPE UP TO 30%
  - 200 FEET OF SETBACK FOR SLOPES OF 30%;
  - TREATMENT WETLANDS SHALL NOT BE USED WHERE DOWNSTREAM SLOPES EXCEED 30%

## CITY OF SALEM DEPARTMENT OF PUBLIC WORKS

### STANDARD PLAN TREATMENT WETLAND

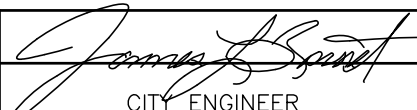
APPROVED		1/01/14	DRAWN BY	KAK	12/2013	NO. 222
	CITY ENGINEER	DATE	CHECKED BY	KR	12/2013	

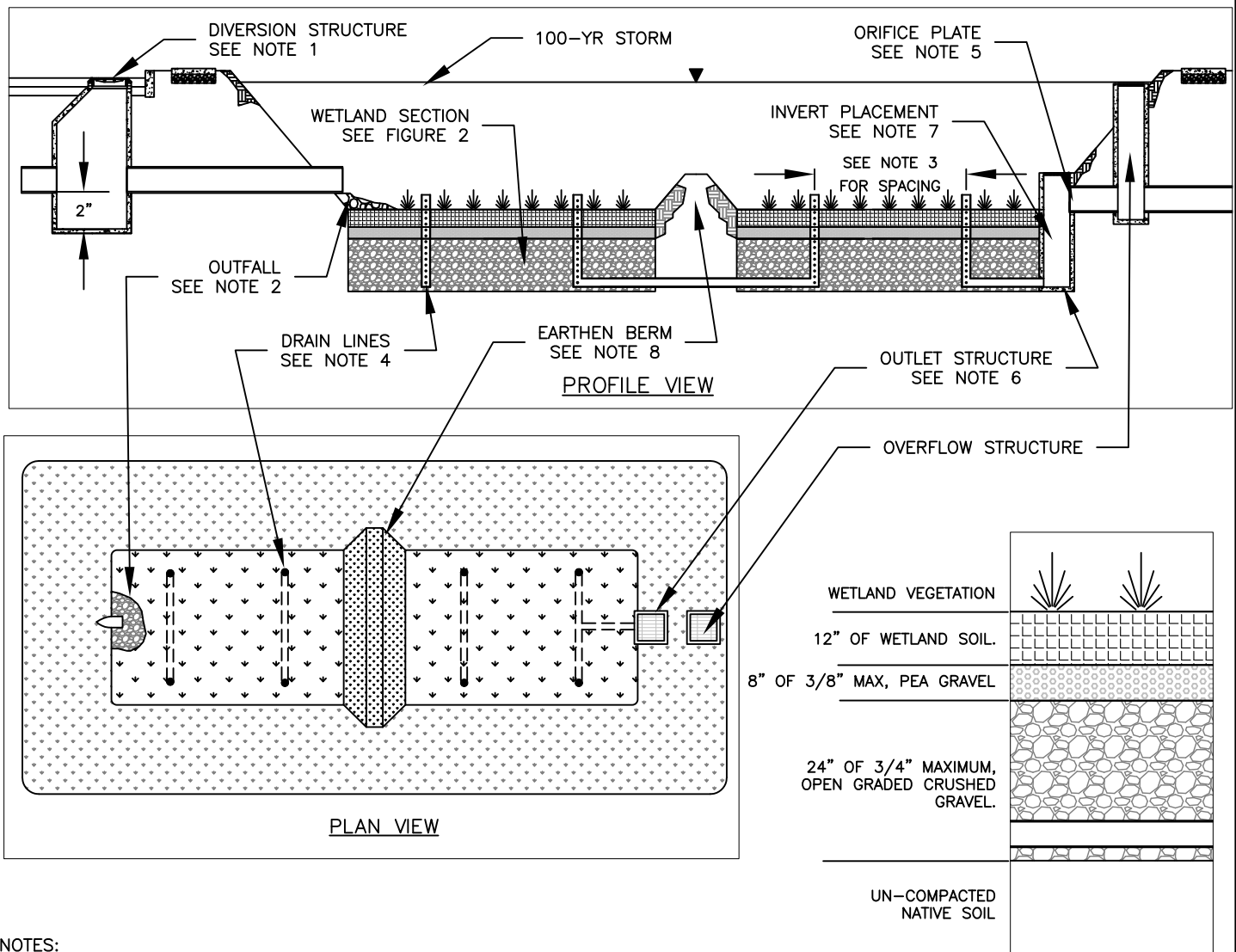

FIGURE 2

**NOTES:**

1. DIVERSION STRUCTURE TO BE CONSTRUCTED AS DESCRIBED IN CITY OF SALEM, STANDARD PLAN 101. STRUCTURE SHALL HAVE A 2 FT SETTLING SUMP.
2. OUTFALL SHALL BE CONSTRUCTED OF CLASS 50 RIP-RAP AND SHALL BE A MINIMUM OF 2 FT LONG BY 2 FT WIDE
3. STANDPIPES SHALL BE PERFORATED 6 INCH PVC WRAPPED IN FILTER FABRIC. STANDPIPES SHALL BE PLACED IN A PATTERN THAT HAS A MAXIMUM SPACING OF 15 FT IN ALL DIRECTIONS
4. DRAIN LINES SHALL BE PLACED IN THE BOTTOM OF THE ROCK LAYER. VERTICAL DRAIN PIPES SHALL BE FABRIC WRAPPED PERFORATED PVC. HORIZONTAL LINES SHALL BE SOLID PVC. CLEANOUTS SHALL BE PLACED IN A MANNER THAT ALLOWS FOR EVERY DRAIN LINE TO BE CLEANED
5. ORIFICE PLATE SHALL BE CONSTRUCTED OF STEEL. ORIFICE SHALL BE SIDED IN ACCORDANCE WITH THE CITY OF SALEM STORMWATER DESIGN STANDARDS PERTAINING TO ALLOWABLE DISCHARGE
6. THE OUTLET SHALL BE INSTALLED ADJACENT TO THE SECOND TREATMENT BAY AND SHALL BE CONNECTED TO THE UNDERDRAIN SYSTEM IN THE GRAVEL LAYER. THE GRATE ELEVATION SHALL BE SET TO ENSURE 100% OF THE TREATMENT DESIGN STORM VOLUME TRAVELS THROUGH THE GRAVEL LAYER. STRUCTURES SHALL CONFORM TO THE CITY OF SALEM STANDARD PLAN 201 OR 202

7. THE INVERT ELEVATION OF THE OUTLET PIPE SHALL BE INSTALLED A MINIMUM OF 1/2 INCH BELOW THE WETLAND SOIL SURFACE ELEVATION AND A MAXIMUM OF 4 INCHES BELOW THE WETLAND SOIL SURFACE ELEVATION

8. AN EARTHEN BERM SHALL BE CONSTRUCTED BETWEEN THE TWO BAYS. THE TOP OF THE EARTHEN BERM SHALL BE THE SAME ELEVATION AS THE ELEVATION OF THE FIRST OUTLET STRUCTURE'S GRATE ELEVATION

**CITY OF SALEM  
DEPARTMENT OF PUBLIC WORKS**

**STANDARD PLAN  
SUBSURFACE GRAVEL WETLAND**

APPROVED		1/01/14	DRAWN BY	CL	12/2013	<b>NO. 223</b>
			CHECKED BY	KR	12/2013	
	CITY ENGINEER	DATE				

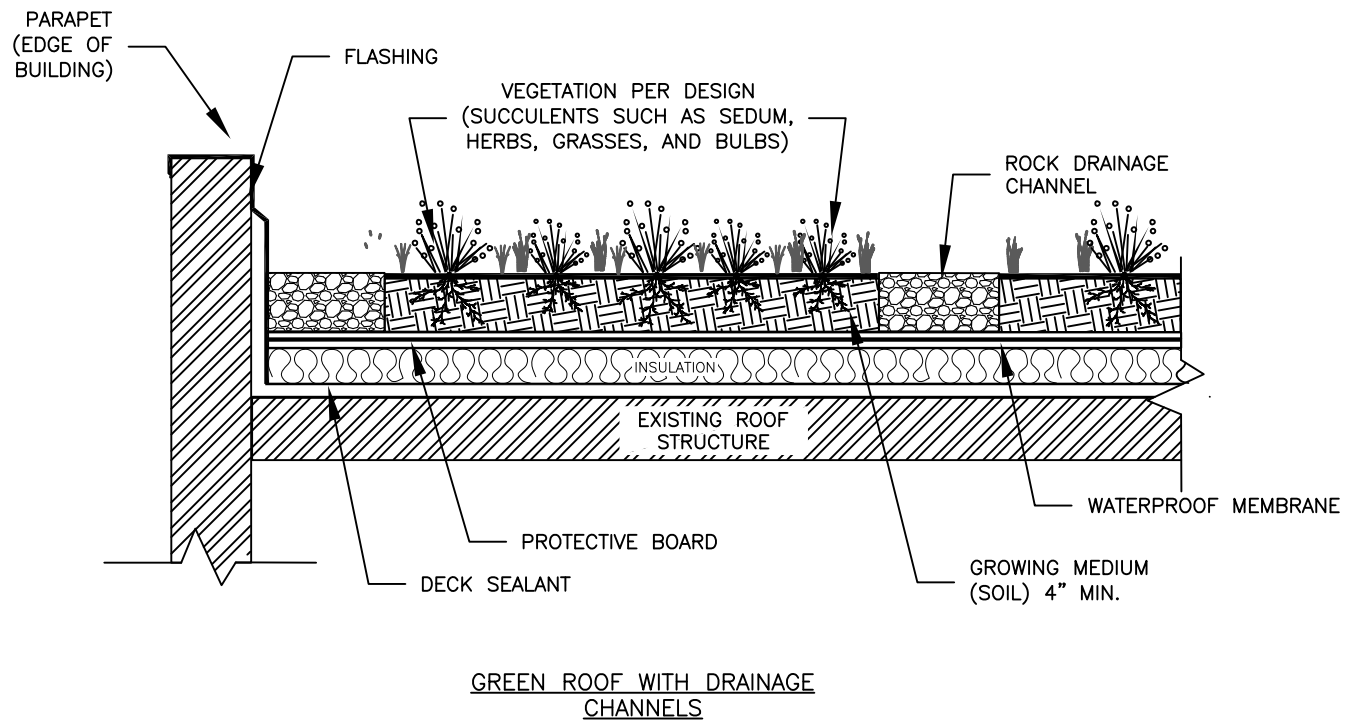
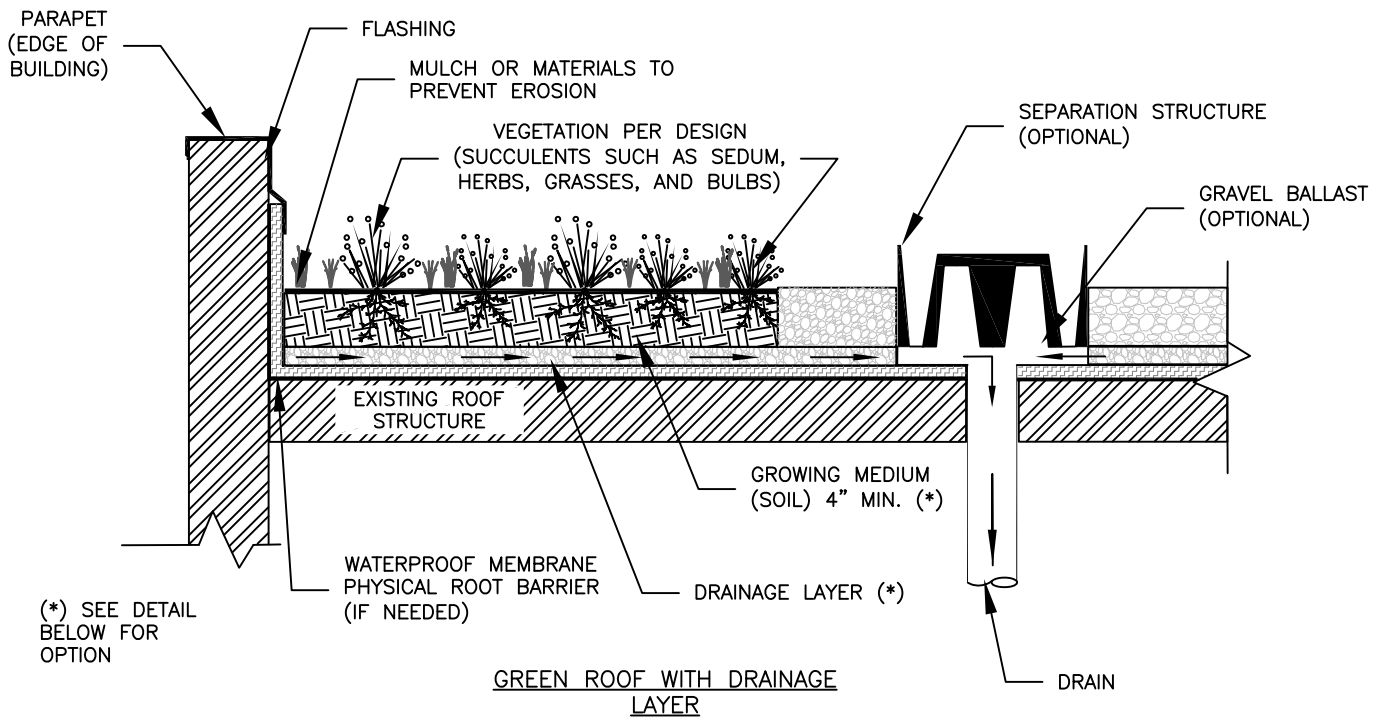

**CITY OF SALEM**  
**DEPARTMENT OF PUBLIC WORKS**

**STANDARD PLAN**  
**GREEN ROOF**

APPROVED		1/01/14	DRAWN BY	KAK	12/2013	<b>NO. 224</b>
	CITY ENGINEER	DATE	CHECKED BY	KR	12/2013	

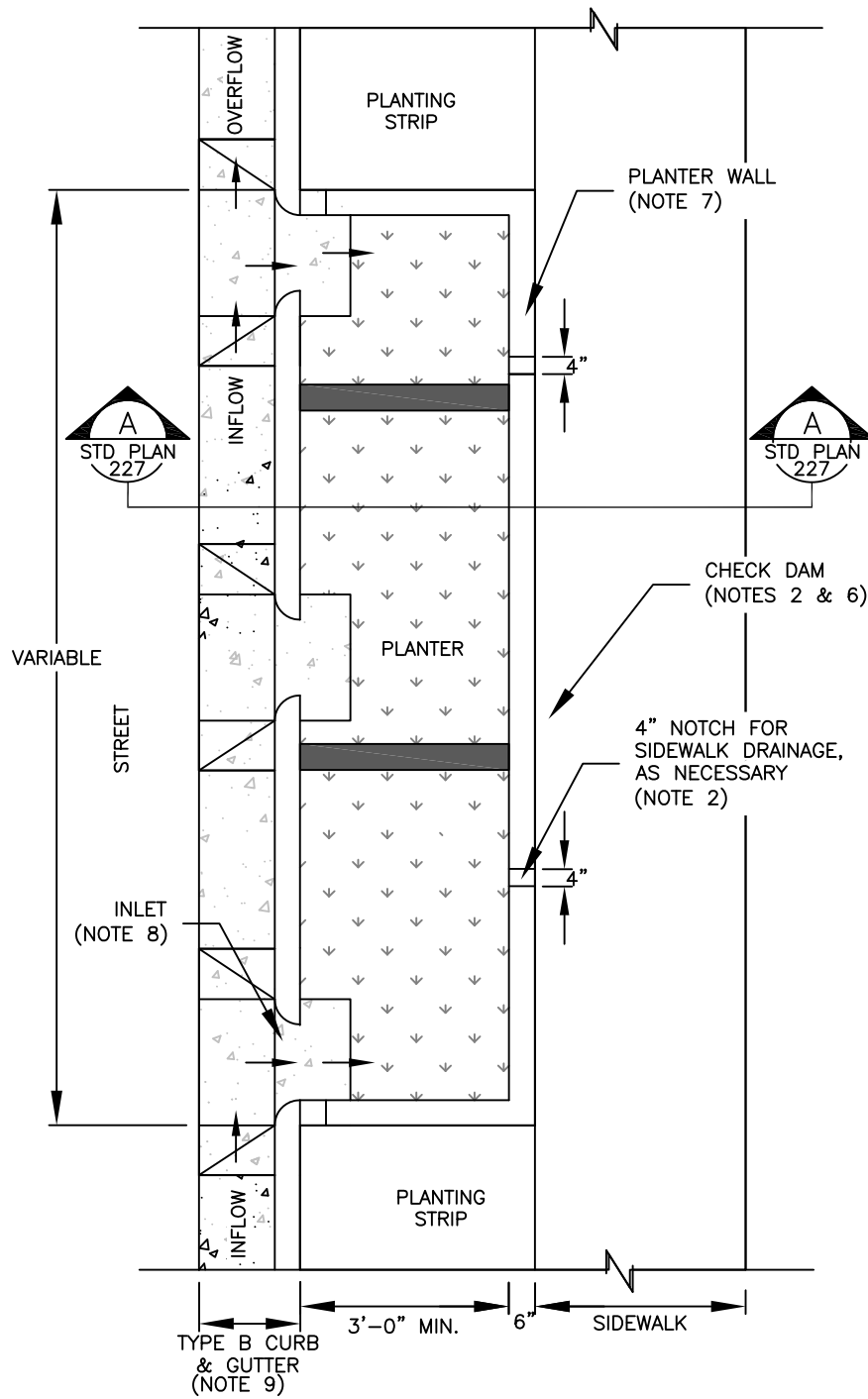

PLAN VIEW

# NOTES:

1. LONGITUDINAL SLOPE OF PLANTER MATCHES STREET
2. SIDEWALK ELEVATION SHALL BE SET ABOVE CHECK DAM AND INLET/OUTLET ELEVATIONS TO ALLOW OVERFLOW TO DRAIN TO STREET AND NOT SIDEWALK
3. MINIMUM INTERIOR PLANTER WIDTH IS 3 FEET. IF STREET TREES WILL BE PLACED IN PLANTER, MINIMUM WIDTH SHALL BE 4 FEET
4. EXISTING UTILITY LINES MUST BE SLEEVED OR RELOCATED. PROPOSED UTILITY LINES SHALL BE LOCATED OUTSIDE OF STORMWATER FACILITY
5. AREA AND DEPTH OF FACILITY ARE BASED UPON ENGINEERING DESIGN AND ROW CONSTRAINTS. SEE CHAPTER 4 OF THE PUBLIC WORKS DESIGN STANDARDS
6. FOR CHECK DAM DETAILS SEE STANDARD PLANS 244 AND 245
7. FOR PLANTER WALL DETAILS SEE STANDARD PLAN 231
8. FOR INLET AND OUTLET DETAILS SEE STANDARD PLAN 235
9. USE TYPE B CURB & GUTTER ALONG THE LENGTH OF THE PLANTER. SEE STANDARD PLAN 303A

## CITY OF SALEM DEPARTMENT OF PUBLIC WORKS

### STANDARD PLAN PLANTERS without PARKING

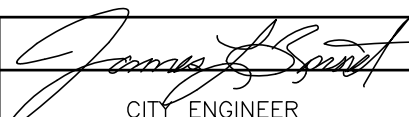
APPROVED		1/01/14	DRAWN BY	KAK	12/2013
		DATE	CHECKED BY	KR	12/2013

**NO. 225**

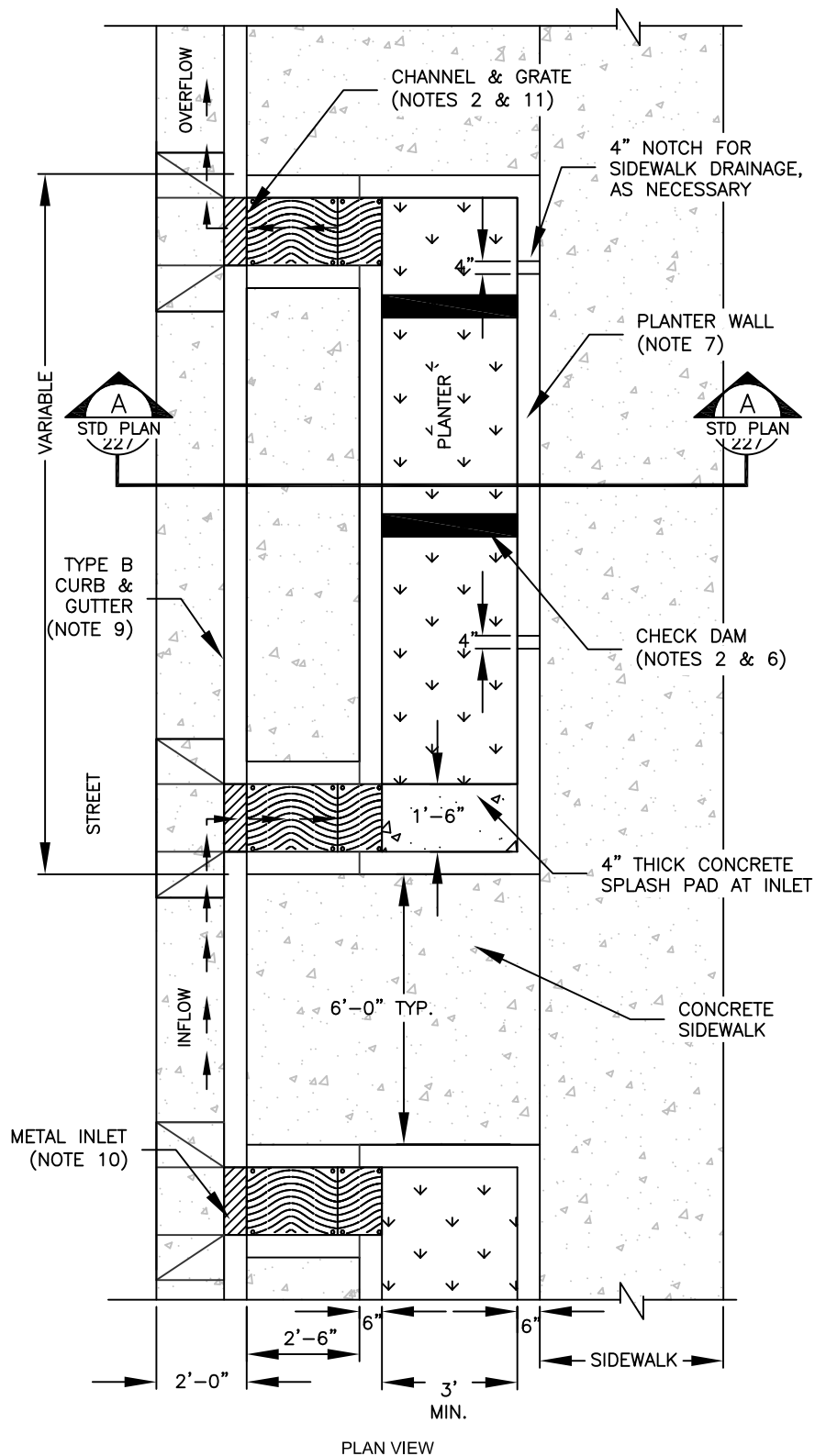

# NOTES:

1. LONGITUDINAL SLOPE OF PLANTER MATCHES STREET
2. SIDEWALK ELEVATION SHALL BE SET ABOVE CHECK DAM AND INLET/OUTLET ELEVATIONS TO ALLOW OVERFLOW TO DRAIN TO STREET AND NOT SIDEWALK
3. MINIMUM INTERIOR PLANTER WIDTH IS 3 FEET. IF STREET TREES WILL BE PLACED IN PLANTER, MINIMUM WIDTH SHALL BE 4 FEET
4. EXISTING UTILITY LINES MUST BE SLEEVED OR RELOCATED. PROPOSED UTILITY LINES SHALL BE LOCATED OUTSIDE OF STORMWATER FACILITY
5. AREA AND DEPTH OF FACILITY ARE BASED UPON ENGINEERING DESIGN AND ROW CONSTRAINTS. SEE CHAPTER 4 OF THE PUBLIC WORKS DESIGN STANDARDS
6. FOR CHECK DAM DETAILS SEE STANDARD PLANS 244 AND 245
7. FOR PLANTER WALL DETAILS SEE STANDARD PLAN 231
8. FOR INLET AND OUTLET DETAILS SEE STANDARD PLAN 235
9. USE TYPE B CURB & GUTTER ALONG THE LENGTH OF THE PLANTER. SEE STANDARD PLAN 303A
10. FOR METAL INLET DETAIL SEE STANDARD PLAN 236
11. FOR CHANNEL AND GRATE DETAILS SEE STANDARD PLAN 239
12. SCARIFY THE EXISTING SUBGRADE FOLLOWING THE INITIAL EXCAVATION AND BEFORE INSTALLING TOPSOIL OR ROCK

## CITY OF SALEM DEPARTMENT OF PUBLIC WORKS

### STANDARD PLAN ROW PLANTERS with PARKING

APPROVED		1/01/14	DRAWN BY	KAK	12/2013
			CITY ENGINEER	DATE	CHECKED BY KR 12/2013

**NO. 226**



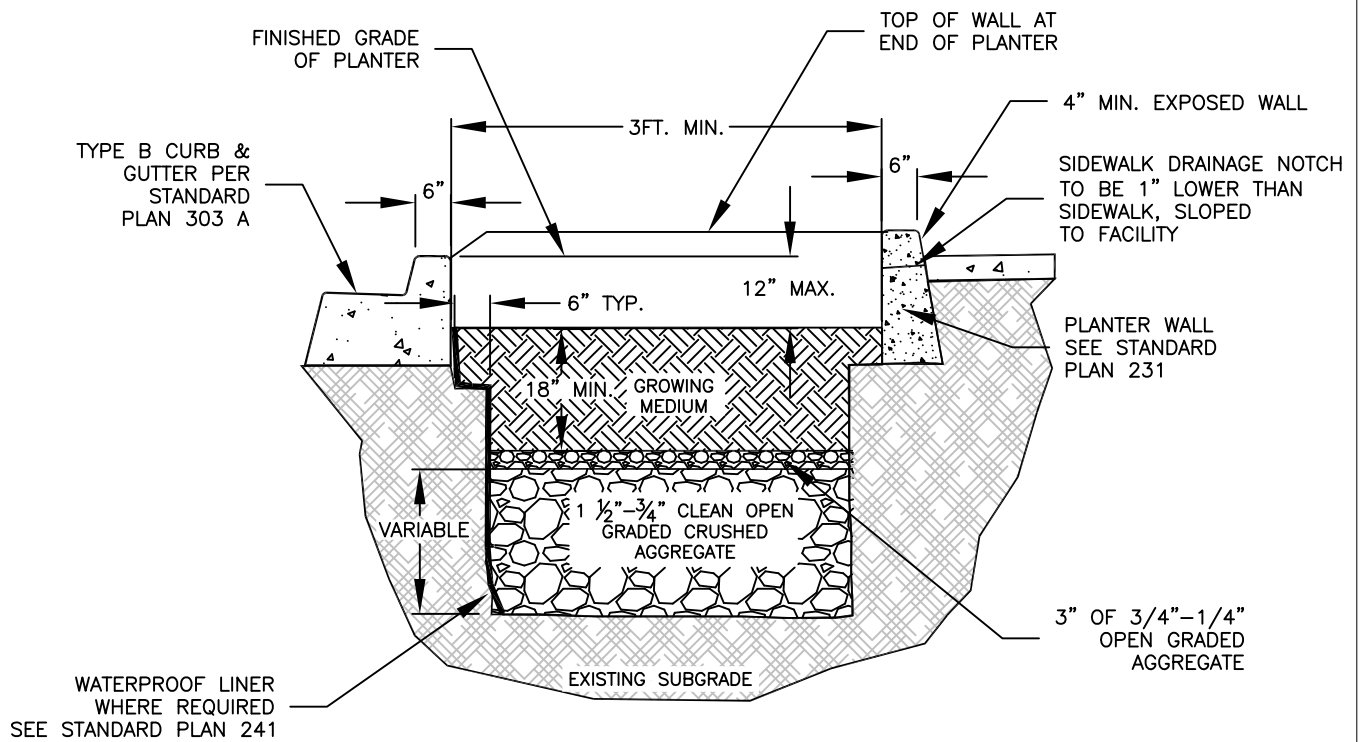

SECTION A-A  
PLANTER WITHOUT PARKING

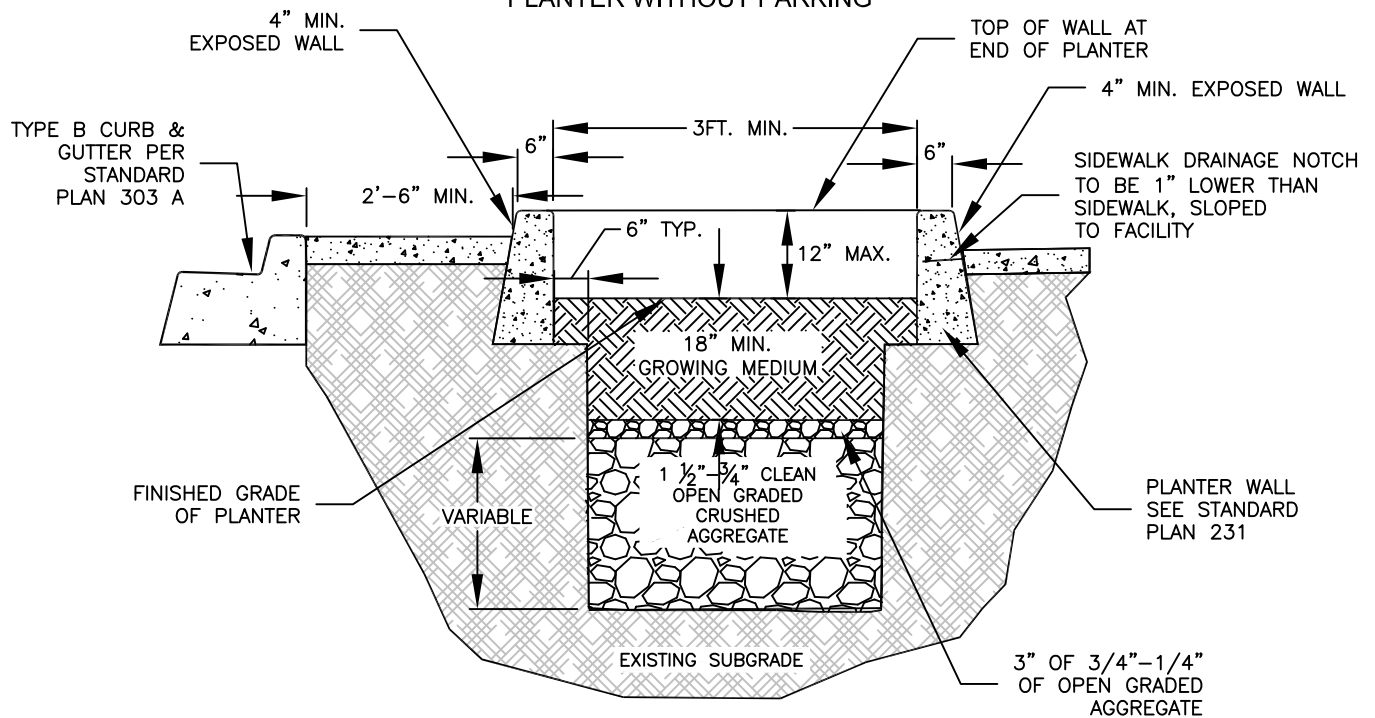

SECTION B-B  
PLANTER WITH PARKING

**NOTES:**

1. SCARIFY THE EXISTING SUBGRADE FOLLOWING THE INITIAL EXCAVATION AND BEFORE INSTALLING TOPSOIL OR ROCK
2. SEE STANDARD PLAN 239 FOR CHANNEL AND GRATE DETAILS

**CITY OF SALEM  
DEPARTMENT OF PUBLIC WORKS**

**STANDARD PLAN  
ROW PLANTER - SECTION VIEWS**

APPROVED		1/01/14	DRAWN BY	KAK	12/2013
		DATE	CHECKED BY	KR	12/2013

CITY ENGINEER

**NO. 227**

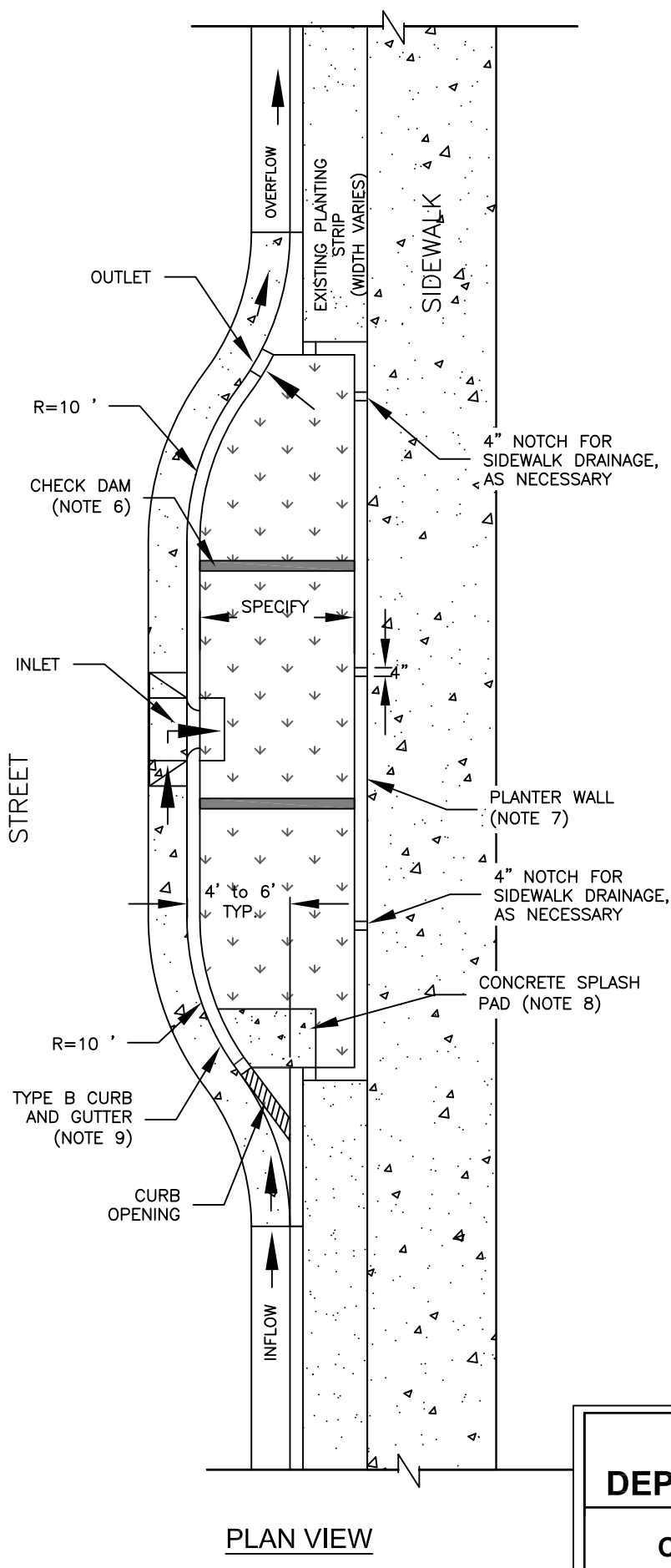

# NOTES:

1. LONGITUDINAL SLOPE OF CURB EXTENSION SHALL MATCH STREET
2. SIDEWALK ELEVATION SHALL BE SET ABOVE CHECK DAM AND INLET/OUTLET ELEVATIONS TO ALLOW OVERFLOW TO DRAIN TO STREET AND NOT SIDEWALK
3. EXISTING UTILITY LINES MUST BE SLEEVED OR RELOCATED. PROPOSED UTILITY LINES SHALL BE LOCATED OUTSIDE OF STORMWATER FACILITY
4. AREA AND DEPTH OF FACILITY ARE BASED UPON ENGINEERING DESIGN AND ROW CONSTRAINTS. SEE CHAPTER 4 OF THE PUBLIC WORKS DESIGN STANDARDS
5. ADDITIONAL INLETS REQUIRED FOR FACILITIES OVER 25 FEET IN LENGTH, PER DESIGN OR SITE SPECIFIC NEEDS
6. FOR CHECK DAM DETAILS SEE STANDARD PLANS 244 AND 245
7. FOR PLANTER WALL DETAILS SEE STANDARD PLAN 231
8. FOR INLET AND OUTLET DETAILS SEE STANDARD PLANS 235 AND 237
9. USE TYPE B CURB AND GUTTER ALONG THE LENGTH OF THE PLANTER, SEE STANDARD PLAN 303A

## **CITY OF SALEM** **DEPARTMENT OF PUBLIC WORKS**

### STANDARD PLAN **CURB EXTENSION PLANTER WITH CURBSIDE SIDEWALK**

APPROVED

*James B. Smith*  
CITY ENGINEER

1/01/14

DATE

DRAWN BY

KAK

12/2013

CHECKED BY

KR

12/2013

**NO. 228**

NOTES:

1. LONGITUDINAL SLOPE OF CURB EXTENSION SHALL MATCH STREET
2. SIDEWALK ELEVATION SHALL BE SET ABOVE CHECK DAM AND INLET/OUTLET ELEVATIONS TO ALLOW OVERFLOW TO DRAIN TO STREET AND NOT SIDEWALK
3. EXISTING UTILITY LINES MUST BE SLEEVED OR RELOCATED. PROPOSED UTILITY LINES SHALL BE LOCATED OUTSIDE OF STORMWATER FACILITY
4. AREA AND DEPTH OF FACILITY ARE BASED UPON ENGINEERING DESIGN AND ROW CONSTRAINTS. SEE CHAPTER 4 OF THE PUBLIC WORKS DESIGN STANDARDS
5. ADDITIONAL INLETS REQUIRED FOR FACILITIES OVER 25 FEET IN LENGTH, PER DESIGN OR SITE SPECIFIC NEEDS
6. FOR CHECK DAM DETAILS SEE STANDARD PLANS 244 AND 245
7. FOR PLANTER WALL DETAILS SEE STANDARD PLAN 231
8. FOR INLET AND OUTLET DETAILS SEE STANDARD PLAN 237
9. USE TYPE B CURB AND GUTTER ALONG THE LENGTH OF THE PLANTER, SEE STANDARD PLAN 303A

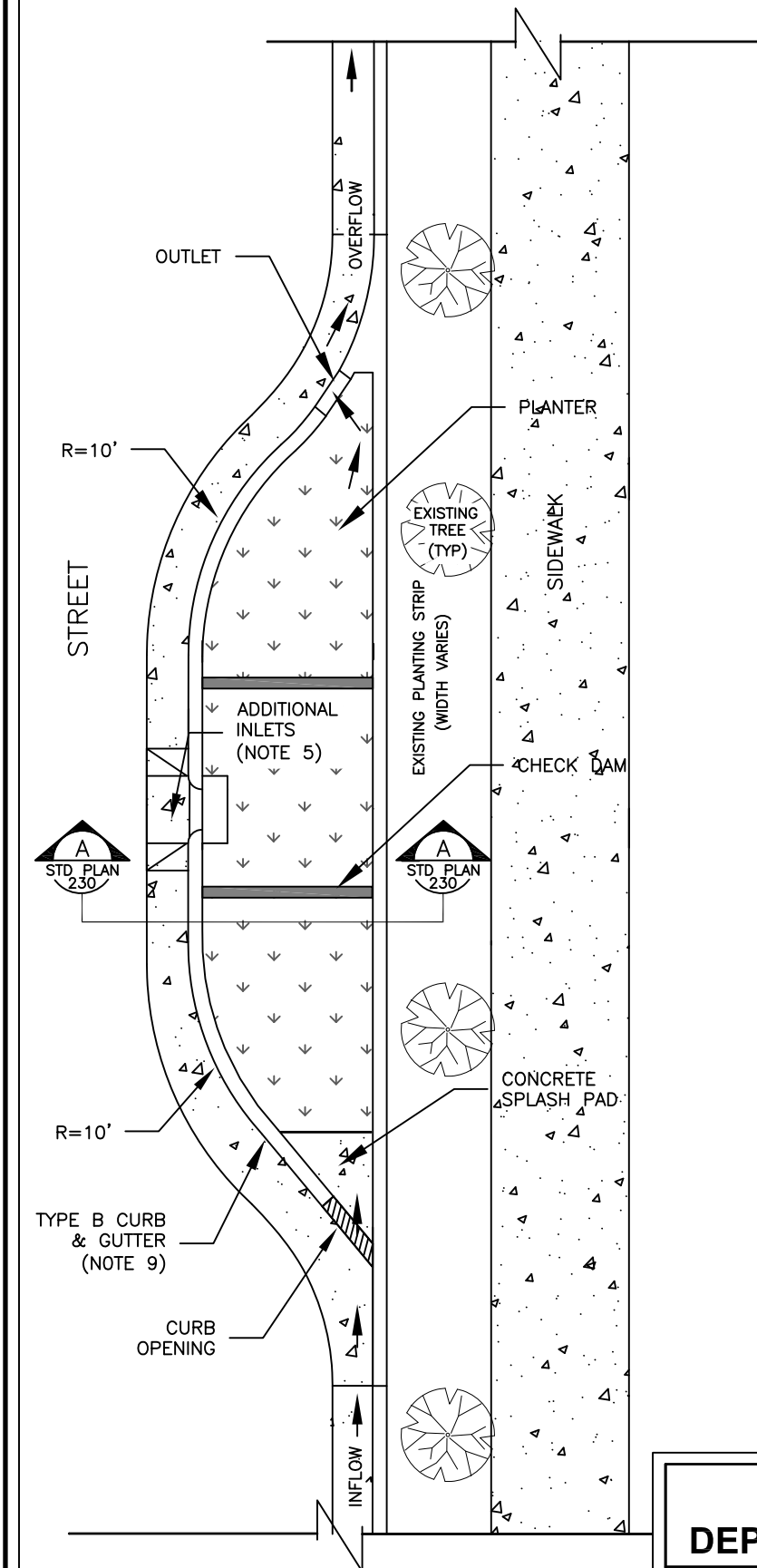

**CITY OF SALEM  
DEPARTMENT OF PUBLIC WORKS**

**STANDARD PLAN  
CURB EXTENSION PLANTER IN  
PLANTING STRIP**

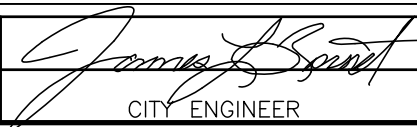
APPROVED		1/01/14	DRAWN BY	KAK	12/2013	<b>NO. 229</b>
			CITY ENGINEER	CHECKED BY	KR 12/2013	

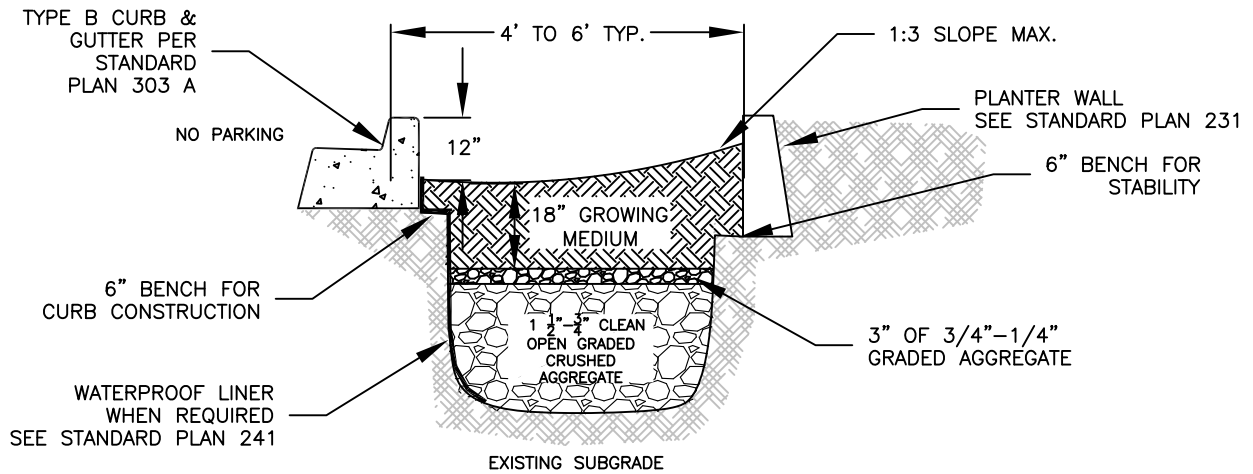

SECTION A-A  
AS SHOWN ON STANDARD PLAN 229

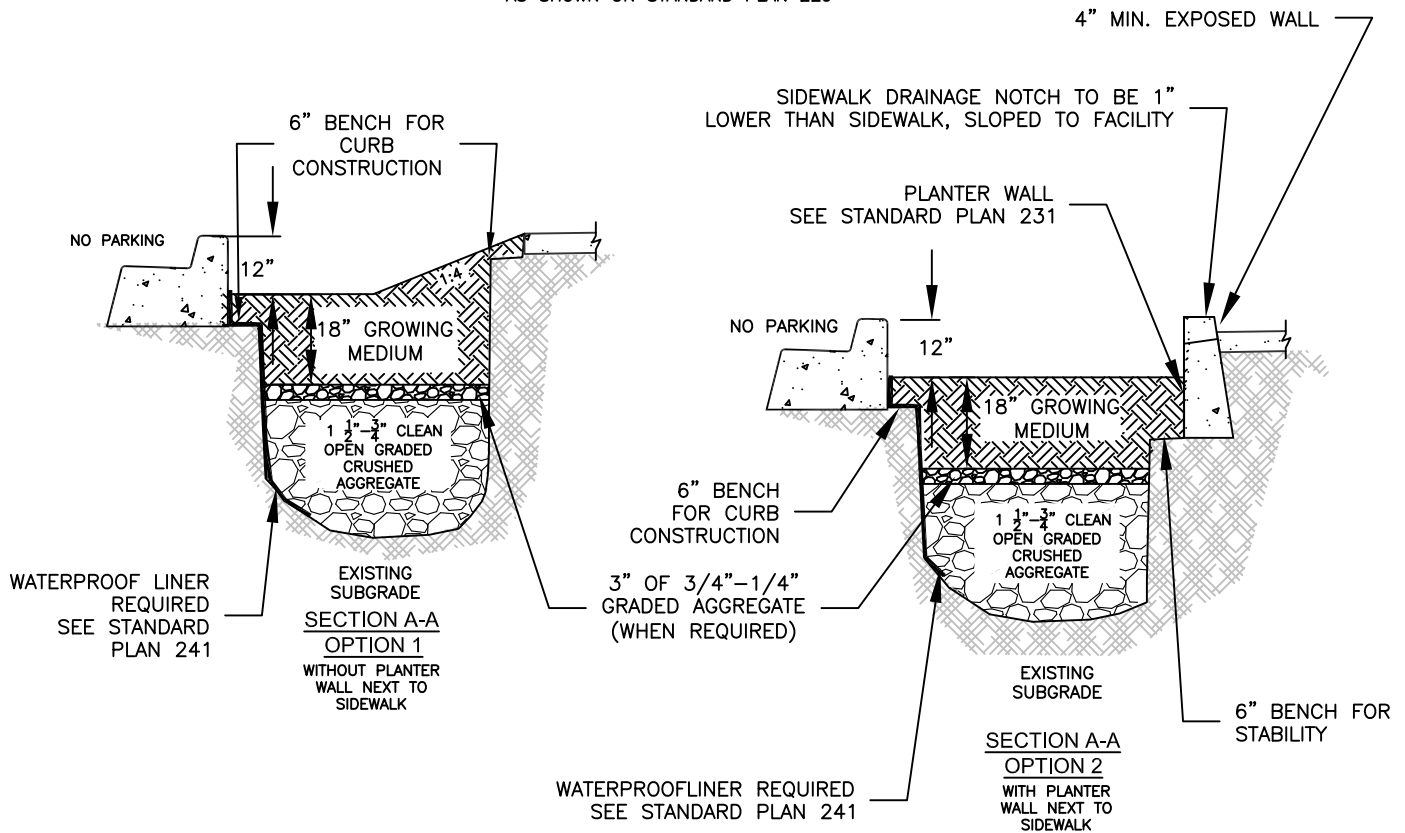

FOR PLAN VIEW REFER TO  
STANDARD PLAN 229

NOTE:

1. SCARIFY THE NATIVE SOIL FOLLOWING THE INITIAL EXCAVATION AND BEFORE INSTALLING TOPSOIL OR ROCK

**CITY OF SALEM**  
**DEPARTMENT OF PUBLIC WORKS**

STANDARD PLAN  
**CURB EXTENSION PLANTER SECTIONS**

APPROVED		1/01/14	DRAWN BY	KAK	12/2013
		DATE	CHECKED BY	KR	12/2013

**NO. 230**

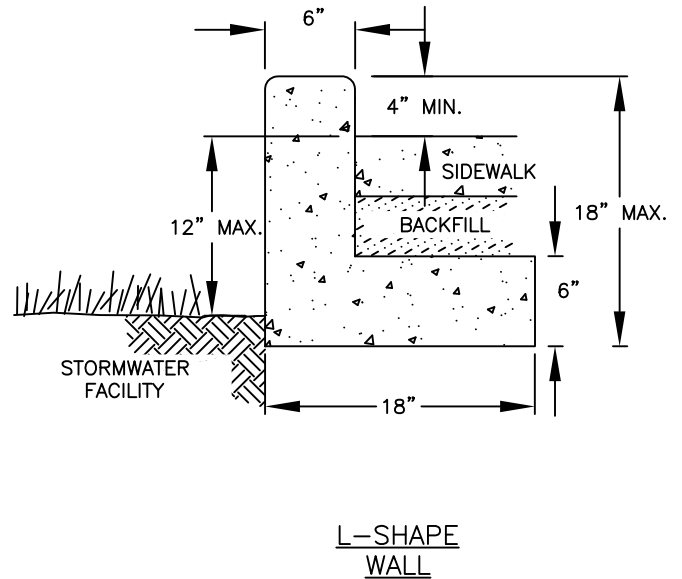

<p align="center"><b>CITY OF SALEM</b>  <b>DEPARTMENT OF PUBLIC WORKS</b></p>			
<p align="center"><b>STANDARD PLAN</b>  <b>PLANTER WALL DETAILS</b></p>			
<p>DRAWN BY</p>	<p>KAK</p>	<p>12/2013</p>	<p align="center"><b>NO. 231</b></p>
<p>CHECKED BY</p>	<p>KR</p>	<p>12/2013</p>	

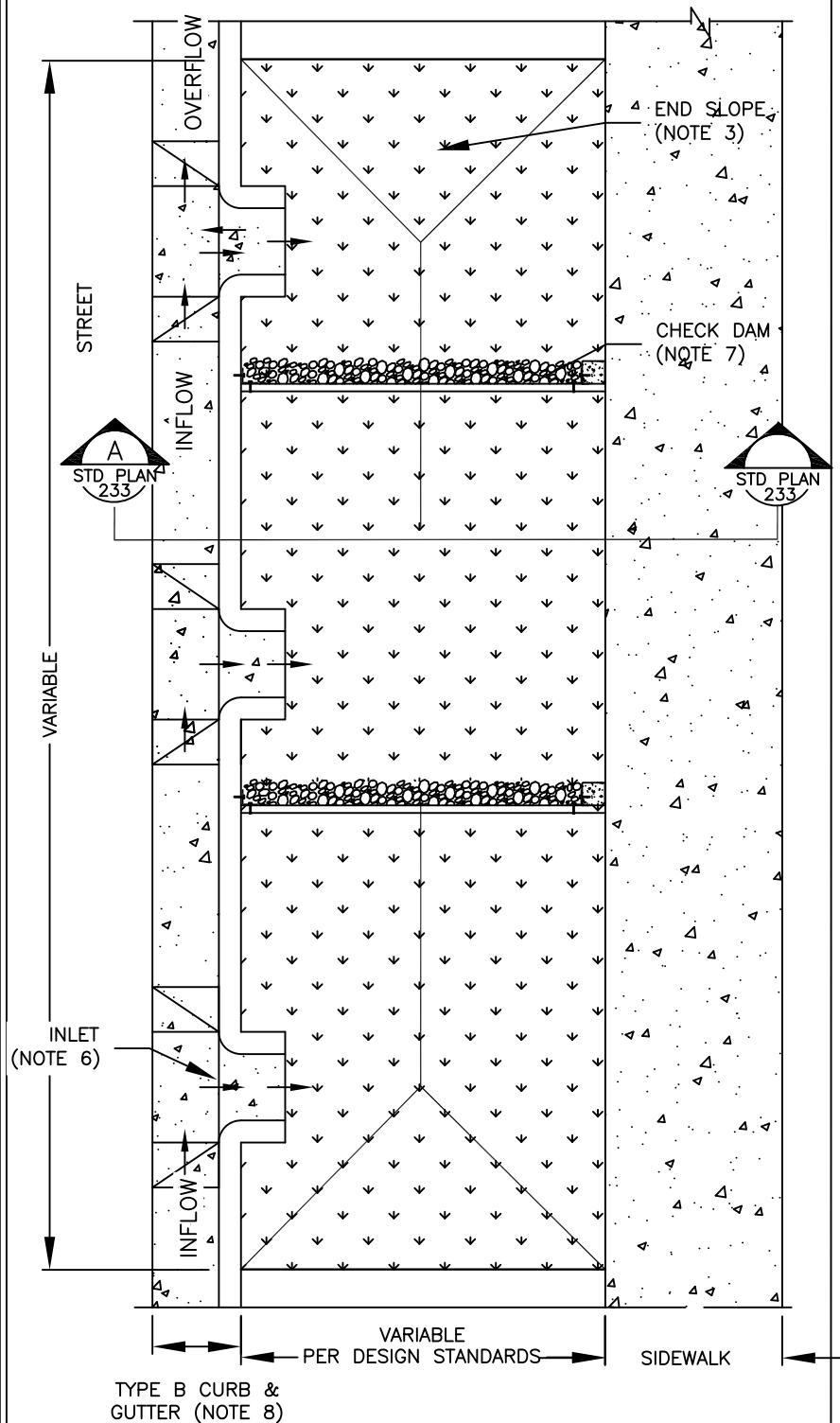

# NOTES:

1. SIDEWALK ELEVATION SHALL BE SET ABOVE CHECK DAM AND INLET/OUTLET ELEVATIONS TO ALLOW OVERFLOW TO DRAIN TO STREET AND NOT SIDEWALK
2. EXISTING UTILITY LINES MUST BE SLEEVED OR RELOCATED. PROPOSED UTILITY LINES SHALL BE LOCATED OUTSIDE OF STORMWATER FACILITY
3. END SLOPES 1:4. SEE SWALE SECTIONS ON STANDARD PLAN 233 FOR SIDE SLOPES
4. LONGITUDINAL SLOPE OF SWALE MATCHES STREET
5. AREA AND DEPTH OF FACILITY ARE BASED UPON ENGINEERING DESIGN AND ROW CONSTRAINTS. SEE CHAPTER 4 OF THE PUBLIC WORKS DESIGN STANDARDS
6. FOR CONCRETE INLET DETAIL SEE STANDARD PLAN 234
7. FOR CHECK DAM DETAILS SEE STANDARD PLANS 242 AND 243
8. USE TYPE B CURB AND GUTTER ALONG THE LENGTH OF THE SWALE, SEE STANDARD PLAN 303A
9. FOR SPECIAL REQUIREMENTS FOR WATER SERVICES CROSSING SWALE SEE STANDARD PLAN 247

## CITY OF SALEM DEPARTMENT OF PUBLIC WORKS

### STANDARD PLAN ROW SWALE - PLAN VIEW

APPROVED		1/01/14	DRAWN BY	KAK	12/2013	NO. 232
	CITY ENGINEER	DATE	CHECKED BY	KR	12/2013	

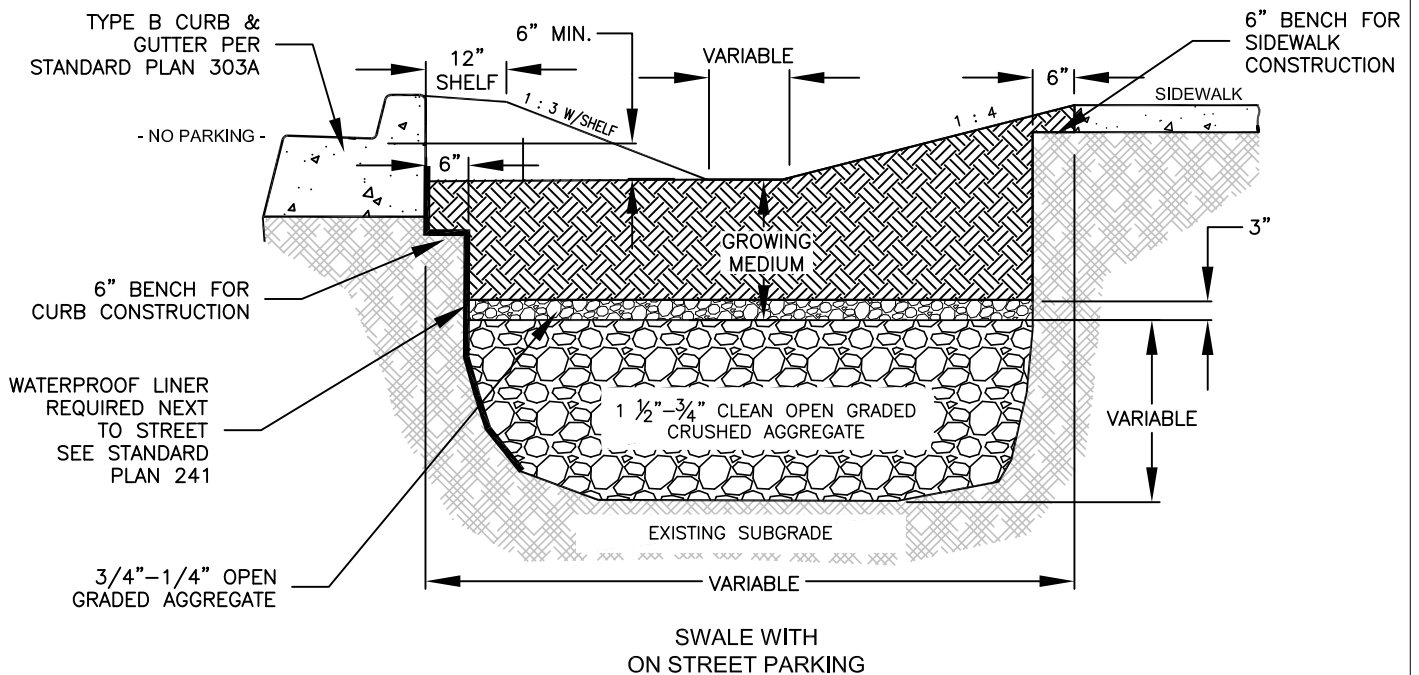
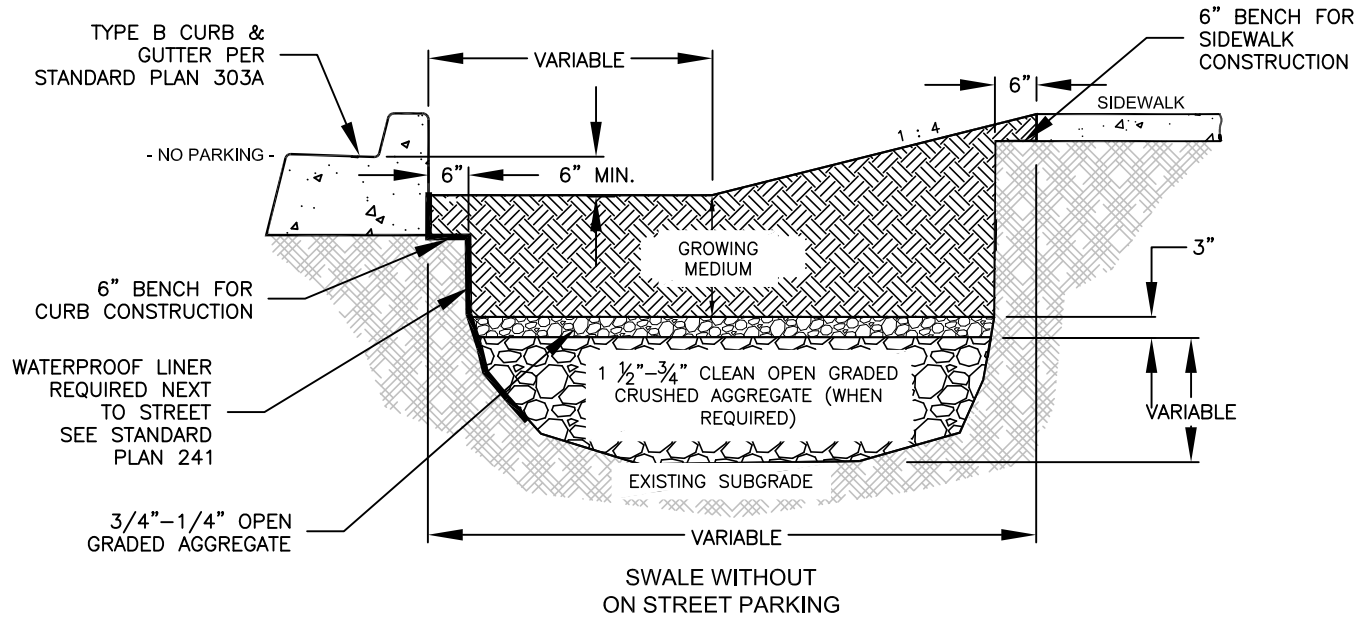

**NOTES:**

1. SCARIFY THE NATIVE SOIL FOLLOWING THE INITIAL EXCAVATION AND BEFORE INSTALLING TOPSOIL OR ROCK
2. SEE STANDARD PLAN 234 FOR INLET DETAILS

**CITY OF SALEM  
DEPARTMENT OF PUBLIC WORKS**

**STANDARD PLAN  
ROW SWALE - SECTION VIEWS**

APPROVED		1/01/14	DRAWN BY	KAK	12/2013	<b>NO. 233</b>
	CITY ENGINEER	DATE	CHECKED BY	KR	12/2013	

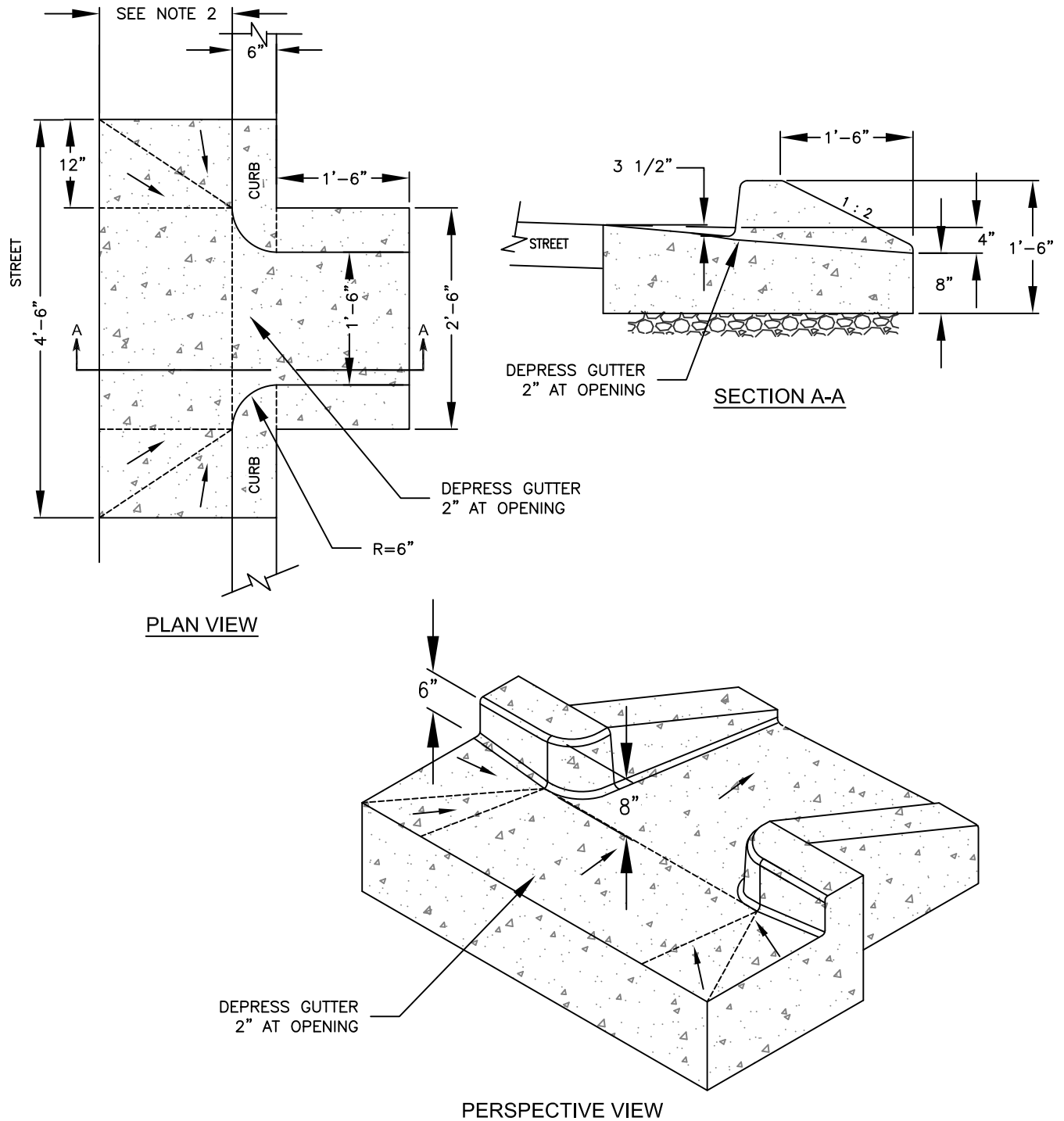

**NOTES:**

1. FOR USE WITH STORMWATER FACILITIES WITH SIDE SLOPES
2. USE TYPE B CURB AND GUTTER SECTION. REFER TO STANDARD PLAN 303A
3. METAL INLET ASSEMBLY REQUIRED ON ARTERIAL AND COLLECTOR STREETS. SEE STANDARD PLAN 236
4. PLACE 4"-6" ROUND RIVER ROCK ALONG END OF CONCRETE WHERE IT MEETS GROWING MEDIUM. RIVER ROCK SHALL EXTEND 1/2"-1" ABOVE EDGE OF CONCRETE

**CITY OF SALEM  
DEPARTMENT OF PUBLIC WORKS**

**STANDARD PLAN  
CONCRETE INLET TYPE A**

APPROVED		1/01/14	DRAWN BY	KAK	12/2013	<b>NO. 234</b>
	CITY ENGINEER	DATE	CHECKED BY	KR	12/2013	



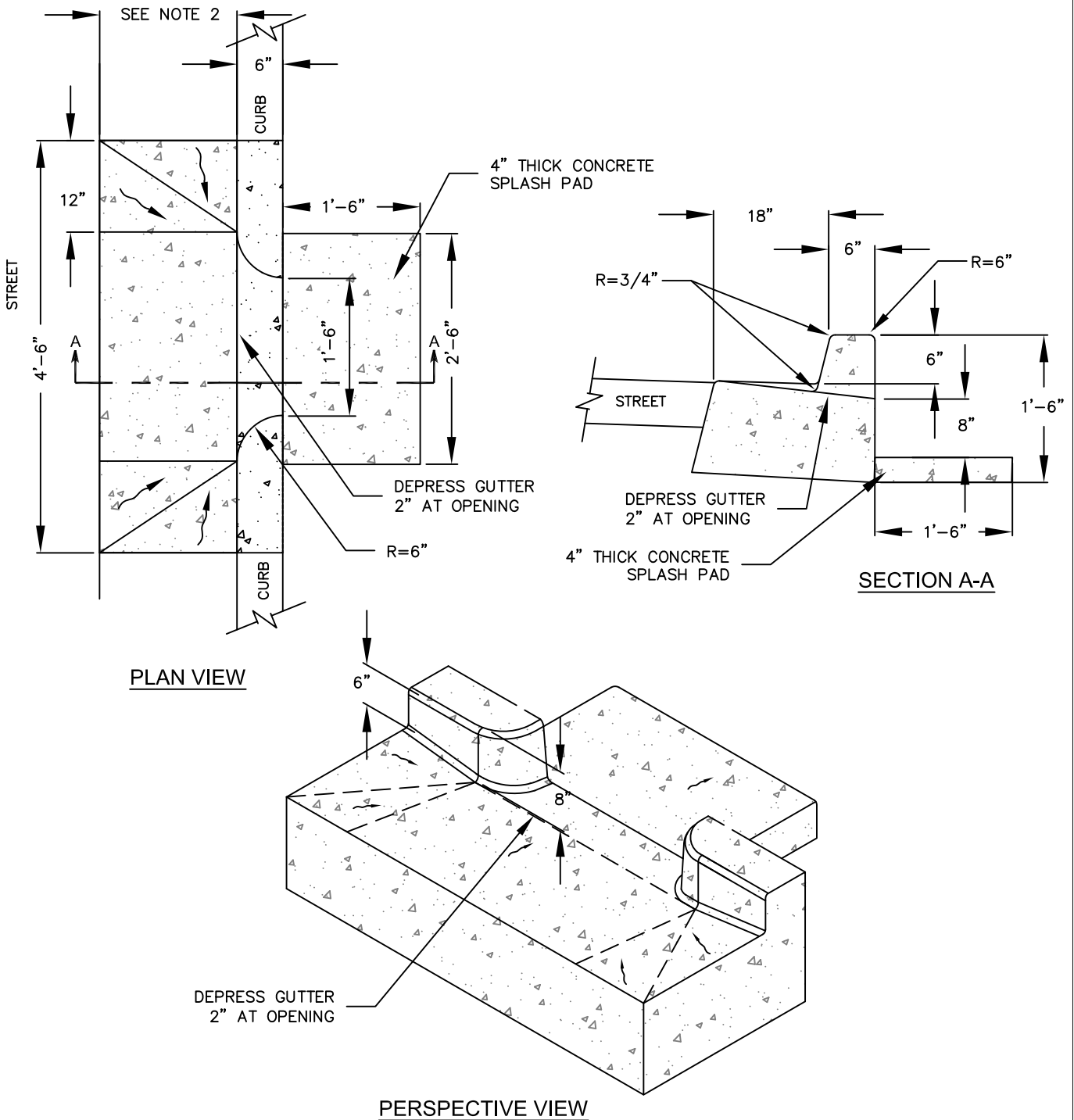

**NOTES:**

1. FOR USE WITH PLANTERS. IF PLANTER INLET IS ADJACENT TO PLANTER WALL, THEN INCLUDE WALL IN DETAIL
2. USE TYPE B CURB AND GUTTER IN STANDARD PLAN 303A. MATCH GUTTER PAN OF ADJACENT CURB AND GUTTER
3. METAL INLET ASSEMBLY REQUIRED ON ARTERIAL AND COLLECTOR STREETS. SEE STANDARD PLAN 236
4. PLACE 4"-6" ROUND RIVER ROCK ALONG END OF CONCRETE WHERE IT MEETS GROWING MEDIUM. RIVER ROCK SHALL EXTEND 1/2"-1" ABOVE EDGE OF CONCRETE

**CITY OF SALEM  
DEPARTMENT OF PUBLIC WORKS**

**STANDARD PLAN  
CONCRETE INLET TYPE B**

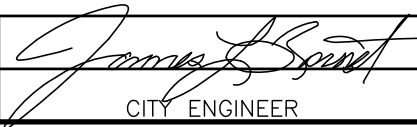
APPROVED		1/01/14	DRAWN BY	KAK	12/2013
			CHECKED BY	KR	12/2013

CITY ENGINEER

DATE

**NO. 235**

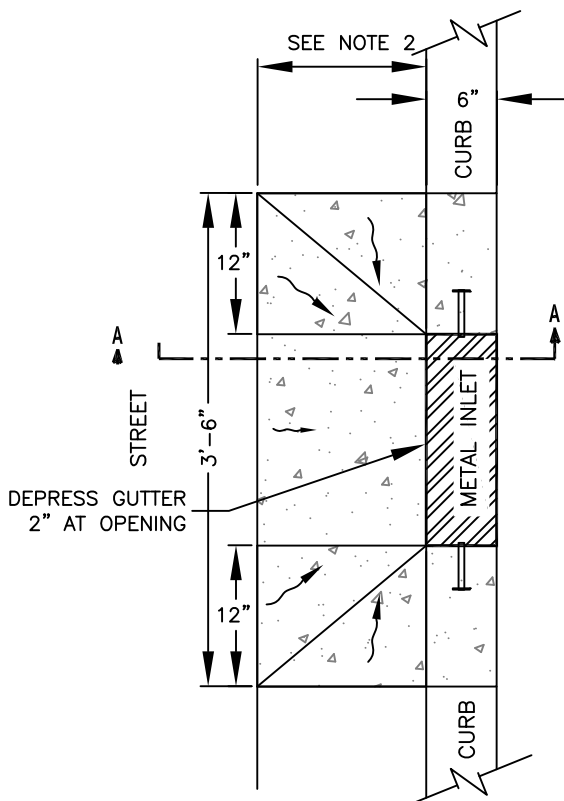

PLAN VIEW

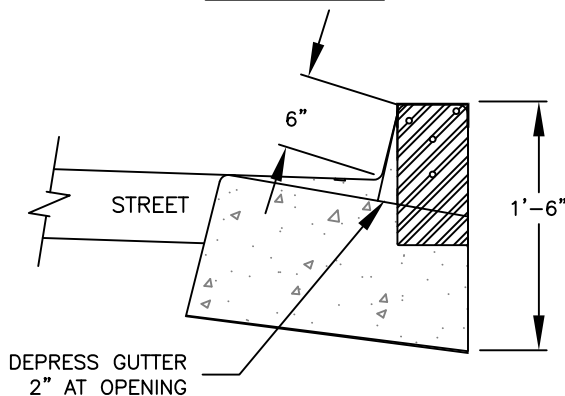

SECTION A-A

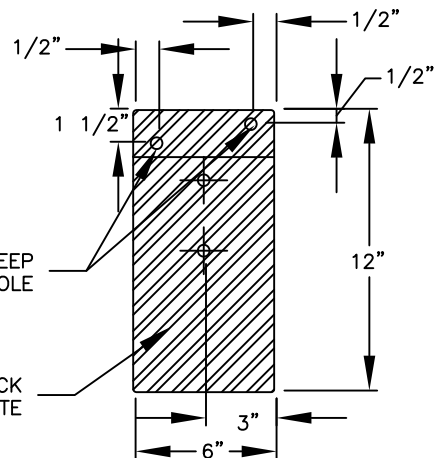
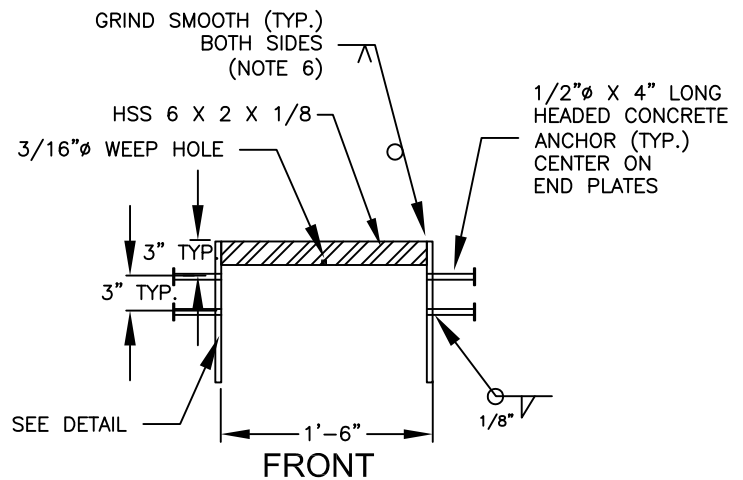

SIDE  
-METAL INLET ASSEMBLY-

**NOTES:**

1. METAL INLETS REQUIRED ON ARTERIAL AND COLLECTOR STREETS
2. TYPE B CURB AND GUTTER. USE STANDARD PLAN 303
3. METAL INLET ASSEMBLY TO BE USED WITH STANDARD PLAN 234, 235, AND 239 WHERE REQUIRED
4. WHEN USING WITH STANDARD PLAN 234, OR 235 MODIFY CURB FOR METAL INLET ASSEMBLY
5. DESIGN VERTICAL WHEEL LOAD IS 8.5 kips (1/2 OF FHWA-HOP-06-105)
6. METAL INLET WIDTH CAN BE MODIFIED TO 2 FT. IF SITE CONDITIONS REQUIRE A 2 FT. INTERIOR INLET WIDTH
7. HEADED CONCRETE ANCHORS SHALL MEET THE REQUIREMENTS OF ASTM A-108
8. HSS 6 X 2 X 1/8 CHANNEL SHALL MEET THE REQUIREMENTS OF ASTM A-500 GRADE B
9. END PLATES SHALL MEET THE REQUIREMENTS OF ASTM A-36
10. ENTIRE ASSEMBLY SHALL BE HOT-DIP GALVANIZED IN ACCORDANCE WITH ASTM A-123
11. SINGLE BEVEL GROOVE WELD

**CITY OF SALEM  
DEPARTMENT OF PUBLIC WORKS**

**STANDARD PLAN  
METAL INLET DETAILS**

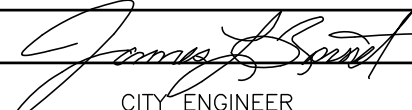
APPROVED		1/01/14	DRAWN BY	KAK	12/2013	<b>NO. 236</b>
	CITY ENGINEER	DATE	CHECKED BY	KR	12/2013	

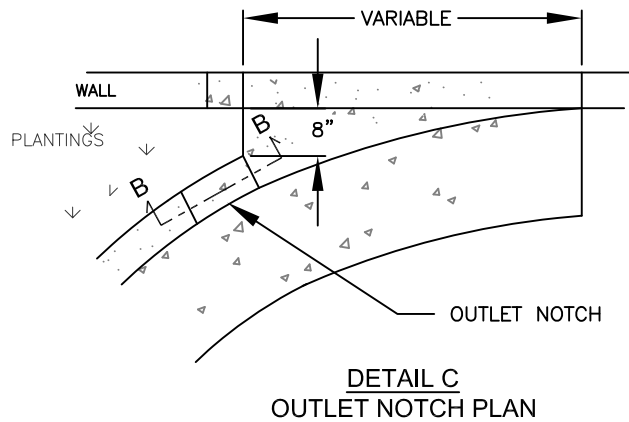
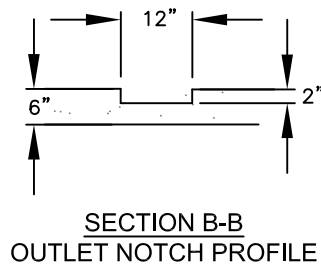
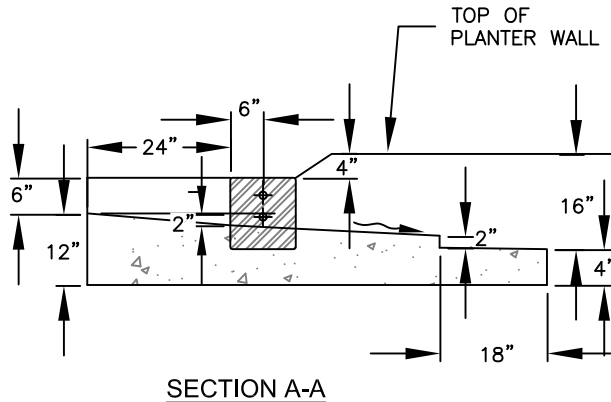
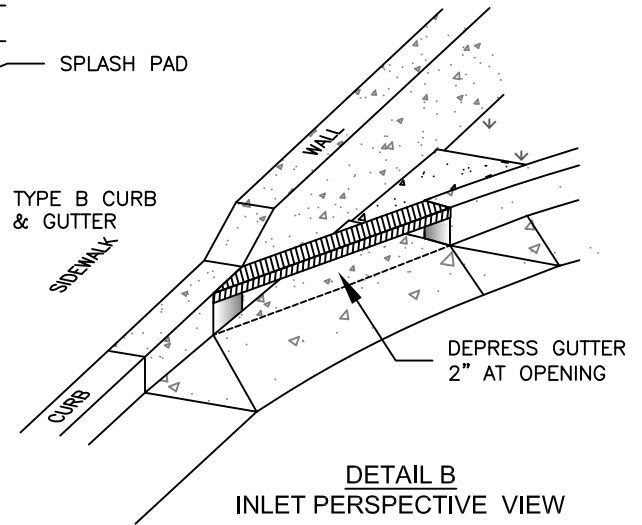
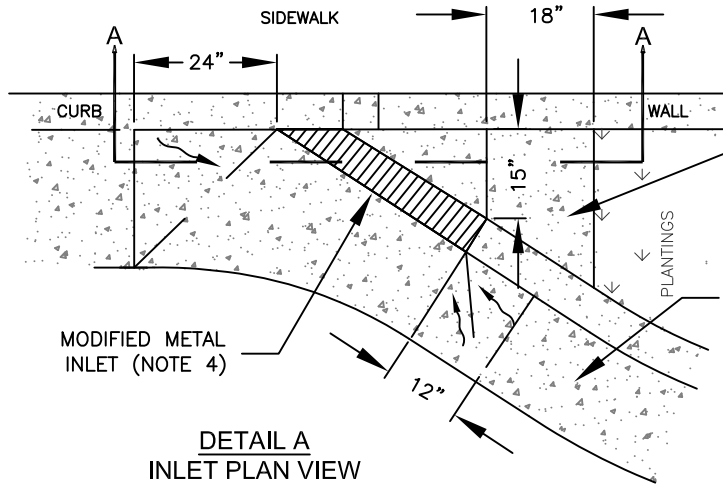

**NOTES:**

1. ADDITIONAL INLETS CAN BE ADDED IF NECESSARY (PREFERABLY IMMEDIATELY DOWNSTREAM OF EACH CHECK DAM TO MINIMIZE POTENTIAL BACK FLOW)
2. SAWCUT BEYOND FACILITY AND TRANSITION EXISTING CURB TO NEW CURB AND GUTTER AT 1" PER FOOT AS NECESSARY
3. INLET MAY BE MODIFIED TO MAXIMIZE FLOW ENTRY TO STORMWATER FACILITY
4. FOR MODIFIED METAL INLET SEE STANDARD PLAN 238

**CITY OF SALEM  
DEPARTMENT OF PUBLIC WORKS**

**STANDARD PLAN  
INLET & OUTLET FOR CURB EXTENSIONS**

APPROVED *James B. Smith* 1/01/14  
CITY ENGINEER DATE

DRAWN BY KAK 12/2013  
CHECKED BY KR 12/2013

**NO. 237**

**NOTES:**

1. SPLASH PADS ARE REQUIRED AT ALL INLETS
2. REFER TO STANDARD PLAN 330A. MATCH GUTTER PAN OF ADJACENT CURB AND GUTTER
3. DESIGN VERTICAL LOAD IS 8.5 kips (1/2 OF FHWA-HOP-06-105)
4. HEADED CONCRETE ANCHORS SHALL MEET THE REQUIREMENTS OF ASTM A-108
5. HSS 6 X 2 X 1/4 CHANNEL SHALL MEET THE REQUIREMENTS OF ASTM A-500 GRADE B
6. END PLATES SHALL MEET THE REQUIREMENTS OF ASTM A-36
7. ENTIRE ASSEMBLY SHALL BE HOT-DIP GALVANIZED IN ACCORDANCE WITH ASTM A-123
8. SINGLE BEVEL GROOVE WELD

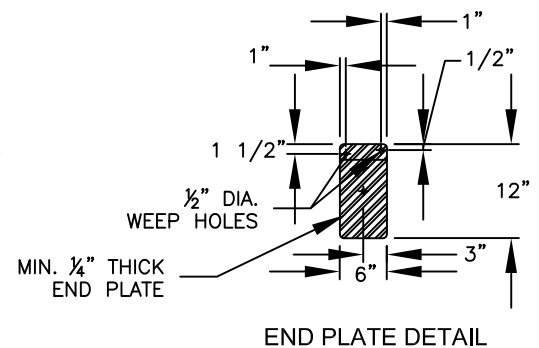
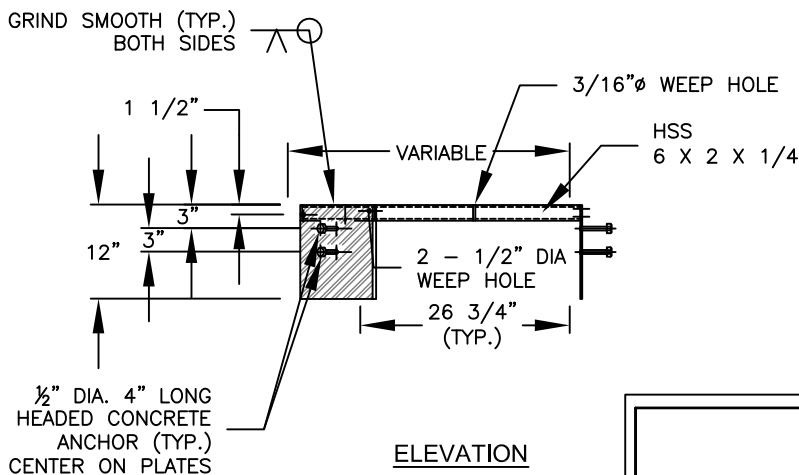
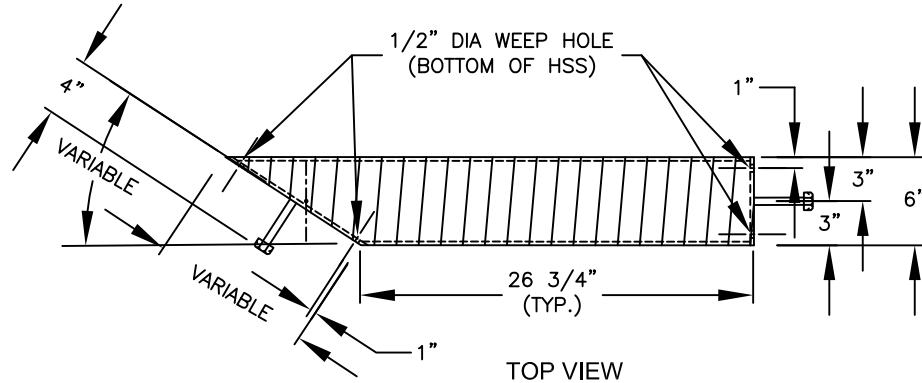
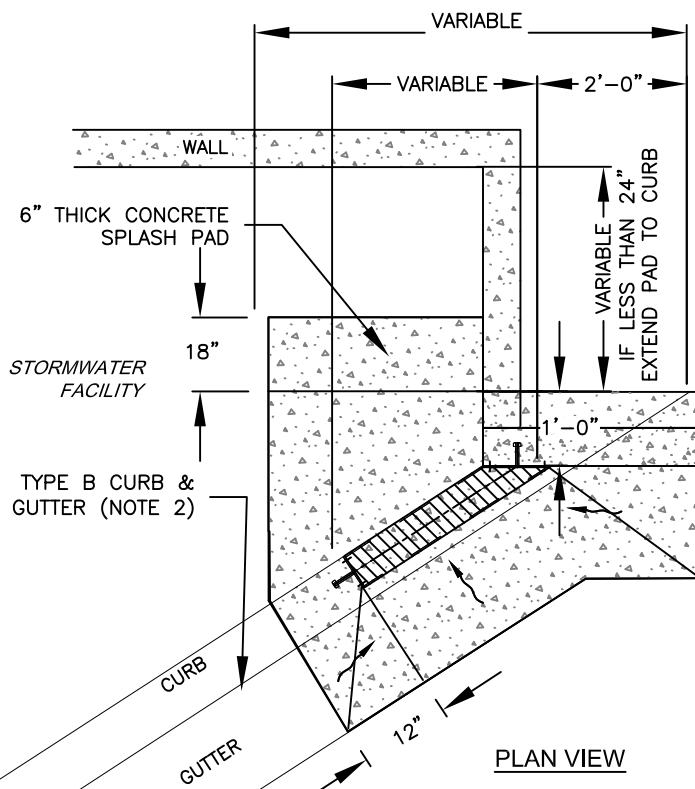

**CITY OF SALEM  
DEPARTMENT OF PUBLIC WORKS**

**STANDARD PLAN  
MODIFIED METAL INLET ASSEMBLY**

APPROVED		1/01/14	DRAWN BY	KAK	12/2013
			CHECKED BY	KR	12/2013
	CITY ENGINEER	DATE			

**NO. 238**

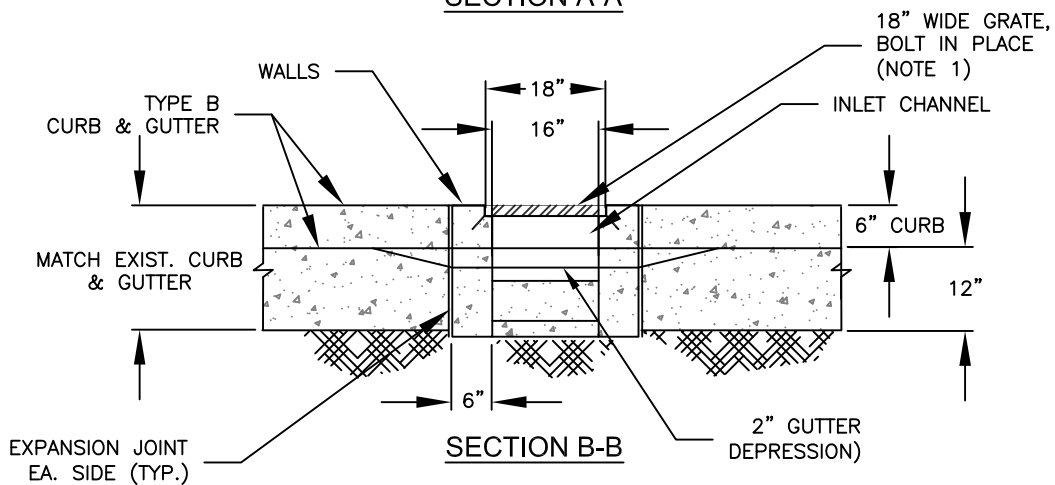
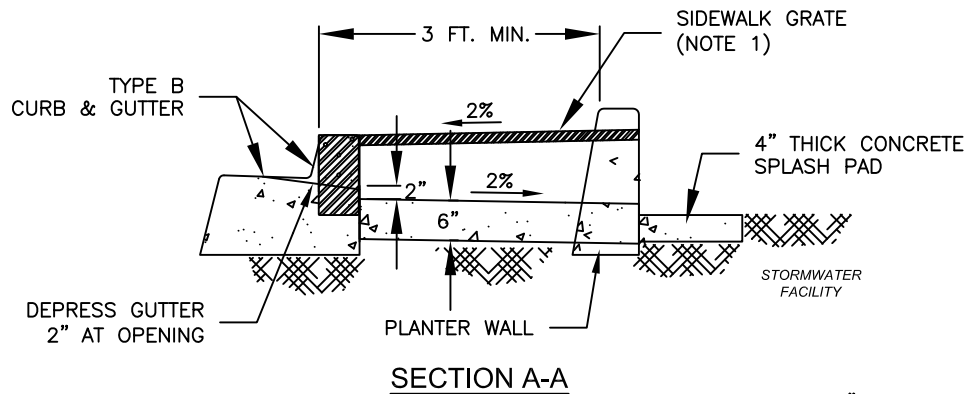
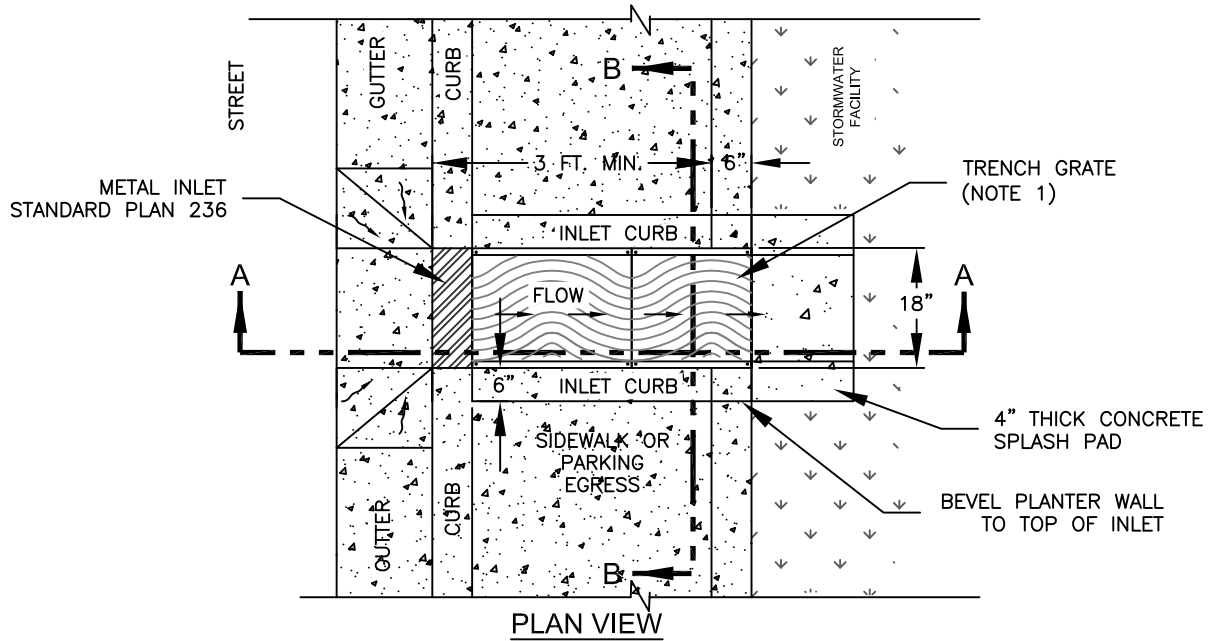

NOTE:

1. FOR GRATE AND FRAME DETAILS SEE  
STANDARD PLAN 240

## CITY OF SALEM DEPARTMENT OF PUBLIC WORKS

### STANDARD PLAN CHANNEL & GRATE DETAILS

APPROVED		1/01/14	DRAWN BY	KAK	12/2013
	CITY ENGINEER	DATE	CHECKED BY	KR	12/2013

# NO. 239

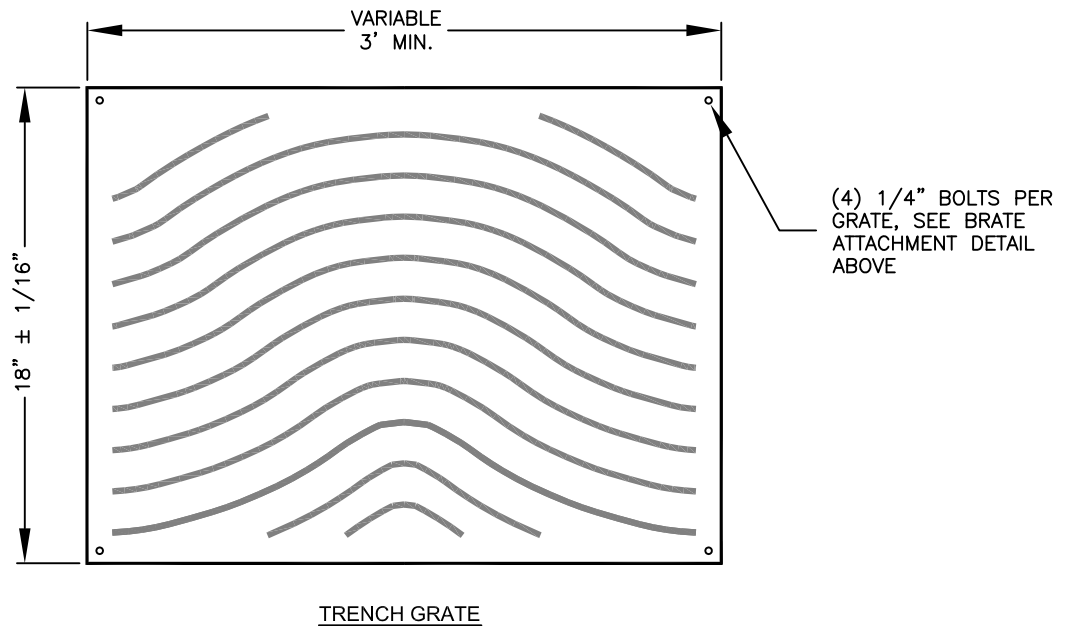
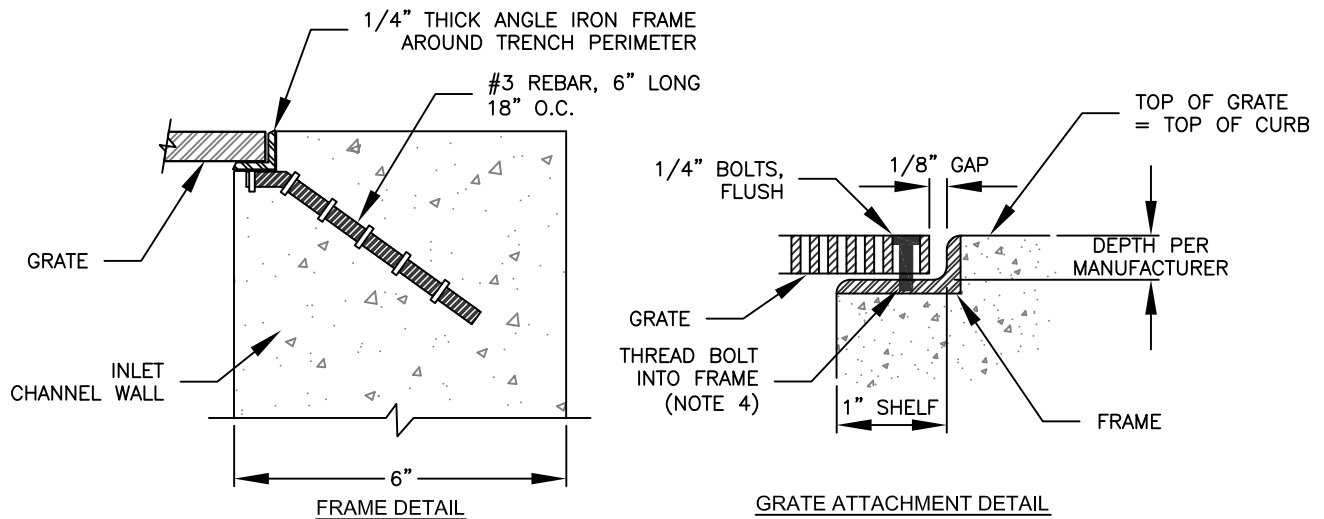

**NOTES:**

1. CAST IRON, NATURAL FINISH
2. NO OPENING GREATER THAN 3/8"
3. PROTECT THREADED HOLES IN FRAME FROM CLOGGING DURING FRAME INSTALLATION
4. GRATE TO BE RATED FOR H-20 LOADING, WITH A NON-SLIP SURFACE HAVING A STATIC COEFFICIENT OF FRICTION 0.60 AND 1.0 PER ASTM C1020. GRATES ON INCLINES GREATER THAN 4% SHALL HAVE A COEFFICIENT OF 0.80 TO 1.0
5. WAVY GRATE AS SHOWN OR APPROVED ADA COMPLIANT EQUIVALENT

**CITY OF SALEM  
DEPARTMENT OF PUBLIC WORKS**

**STANDARD PLAN  
GRATE & FRAME DETAILS**

APPROVED		1/01/14	DRAWN BY	KAK	12/2013
		DATE	CHECKED BY	KR	12/2013

**NO. 240**

TOP OF LINER TO BE AT 3"  
BELOW TOP OF STORMWATER  
FACILITY GROWING MEDIUM

TRIM LINER TO TOP EDGE  
OF FLAT BAR, SEAL

ON CLEAN CONCRETE  
SURFACE ADD SILICONE  
SEALER TO TOP 1/2"  
OF LINER

2" X 1/4" HIT ANCHOR  
12" O.C.

1/4" MIN. ALUMINUM  
FLAT BAR, 2" WIDTH

WATERPROOF LINER  
(NOTE 1)

### LINER ATTACHMENT

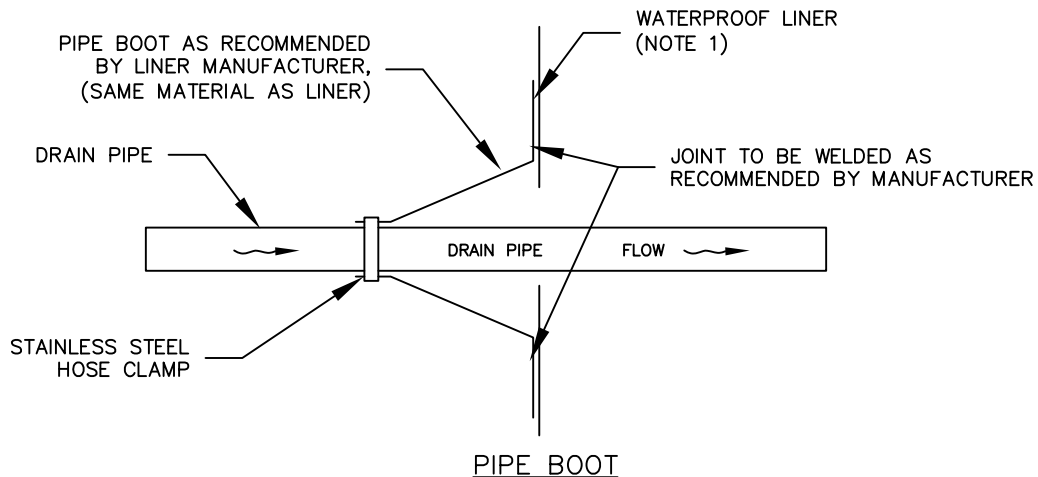

#### NOTES:

1. LINER MATERIALS TO BE 30 mil. PVC, HDPE OR EQUIVALENT. LINER TO EXTEND FROM TOP OF GROWING MEDIUM TO THE BOTTOM OF EXCAVATION

2. 3 INCHES OF CONCRETE IS REQUIRED ON ALL SIDES OF ATTACHMENT

3. A FILTRATION FACILITY MUST BE COMPLETELY LINED WITH A WATERPROOF LINER UNLESS FACILITY'S BOTTOM AND SIDES ARE MONOLITHIC CONCRETE

## **CITY OF SALEM DEPARTMENT OF PUBLIC WORKS**

STANDARD PLAN

### **LINER ATTACHMENT & PIPE BOOT DETAILS**

APPROVED		11/01/14	DRAWN BY	KAK	12/2013
			CITY ENGINEER	CHECKED BY	KR 12/2013

**NO. 241**

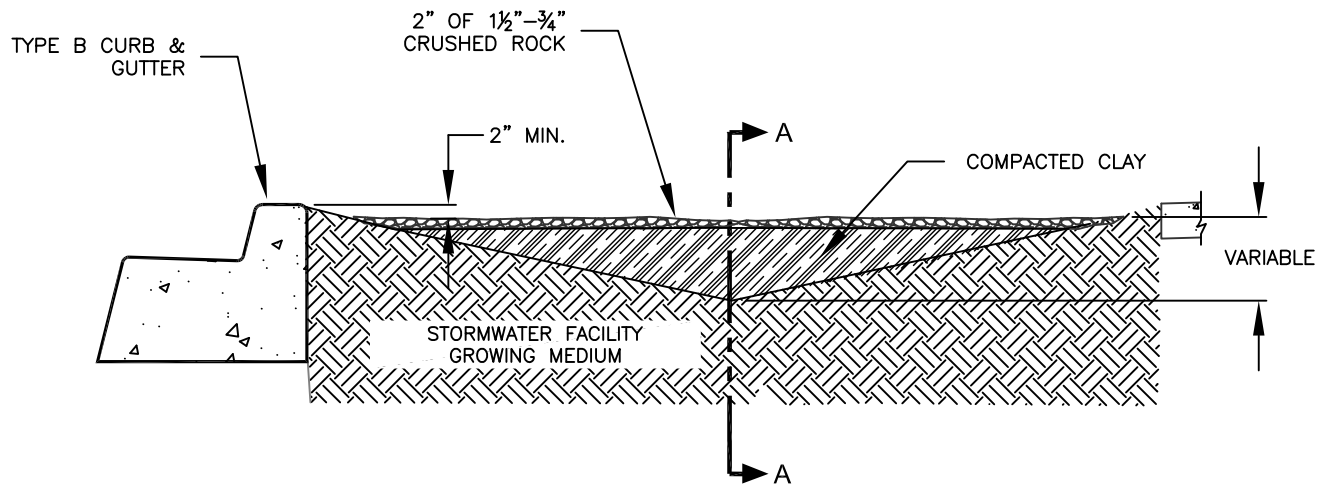

ELEVATION

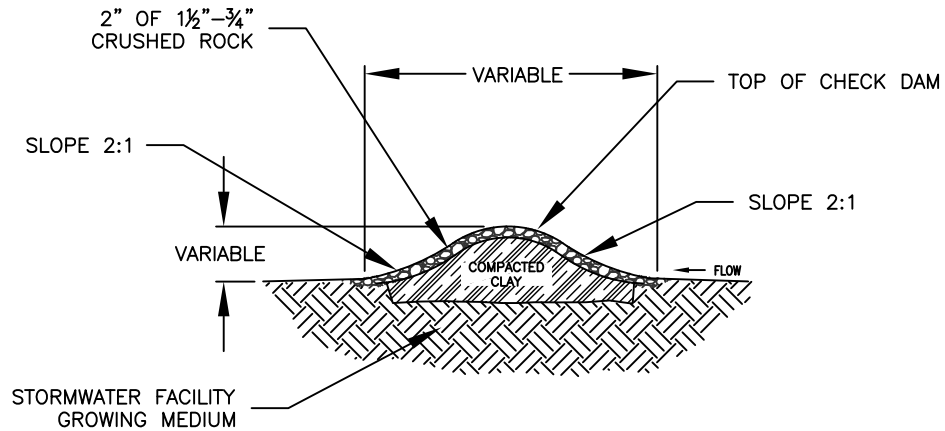

SECTION A-A

NOTES:

ROCK CHECK DAM USE MAY BE IN  
SWALES AND CURB EXTENSIONS WITH  
SIDE SLOPES

2. CHECK DAM ELEVATION AND WIDTH  
AS SPECIFIED IN DESIGN

3. HAND TAMP GROWING MEDIUM  
DIRECTLY UNDER CHECK DAM

4. KEY CLAY CORE INTO STORMWATER  
FACILITY GROWING MEDIUM

**CITY OF SALEM  
DEPARTMENT OF PUBLIC WORKS**

**STANDARD PLAN  
ROCK CHECK DAM FOR SWALES**

APPROVED		1/01/14	DRAWN BY	KAK	12/2013
		DATE	CHECKED BY	KR	12/2013

**NO. 242**



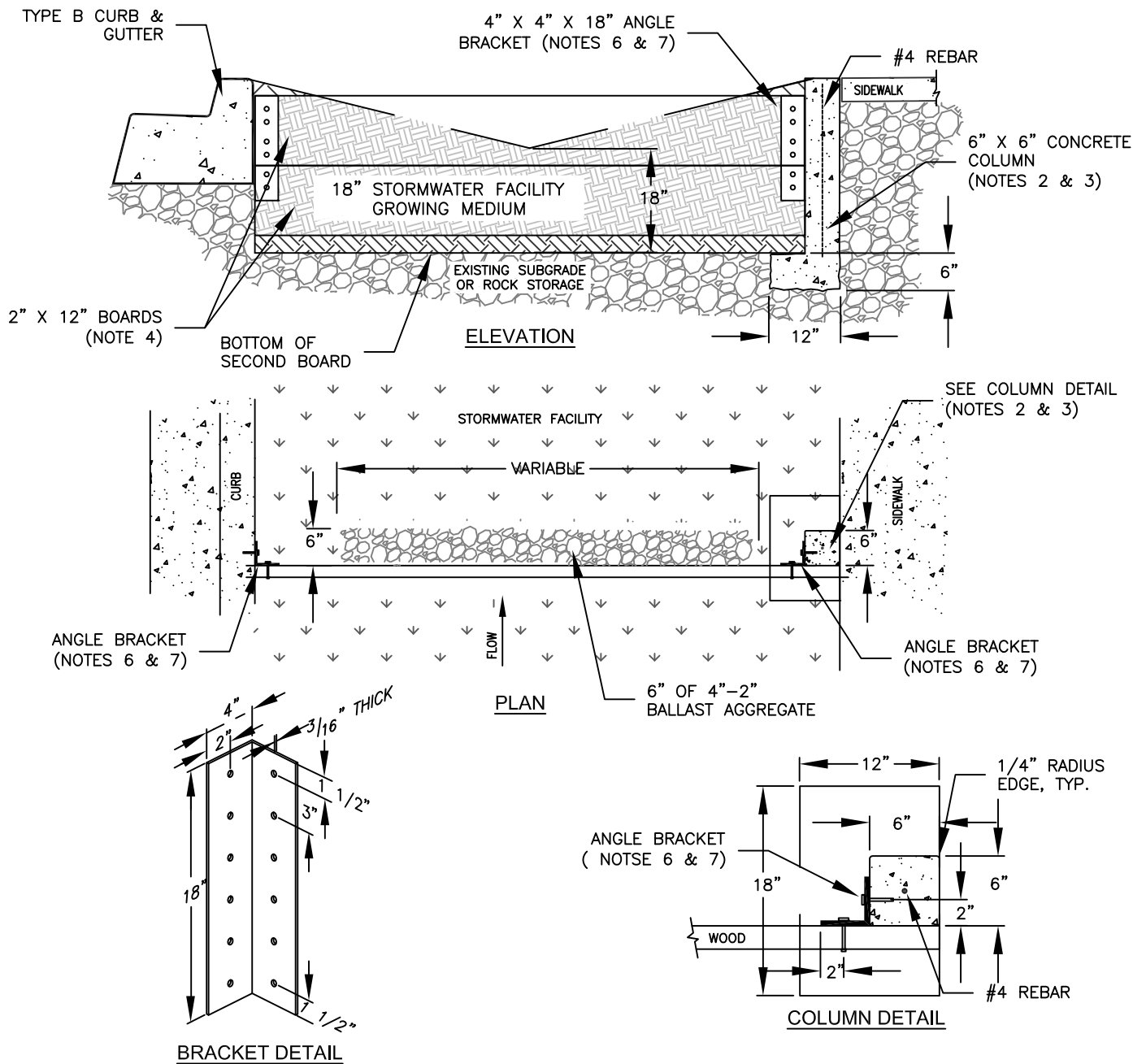

**NOTES:**

1. ENSURE THAT CHECK DAM ELEVATIONS DO NOT CAUSE STORMWATER TO OVERFLOW TO SIDEWALK

2. CONSTRUCTION GRADE CONCRETE TO BE 3000 psi

3. BASE OF COLUMN IS 12" X 18" AND 6" THICK

4. LUMBER TO BE A NATURALLY ROT-RESISTANT WOOD (e.g. CEDAR etc.)

5. ALL FASTENERS TO BE STAINLESS STEEL OR ALUMINUM

6. 4" X 4" X 18" ANGLE BRACKET TO BE MADE OF MIN. 3/16" STAINLESS STEEL, OR ALUMINUM

7. TOP OF BRACKET TO BE NO HIGHER THAN TOP OF CHECK DAM

8. MIN. 3 BOLTS TO CONCRETE, MIN. 2 BOLTS PER BOARD, AND 5/16" DIA. BOLTS

**CITY OF SALEM  
DEPARTMENT OF PUBLIC WORKS**

STANDARD PLAN

**WOOD CHECK DAM FOR SWALES**

APPROVED

*James B. Smith*  
CITY ENGINEER

1/01/14

DATE

DRAWN BY

KAK

12/2013

CHECKED BY

KR

12/2013

**NO. 243**

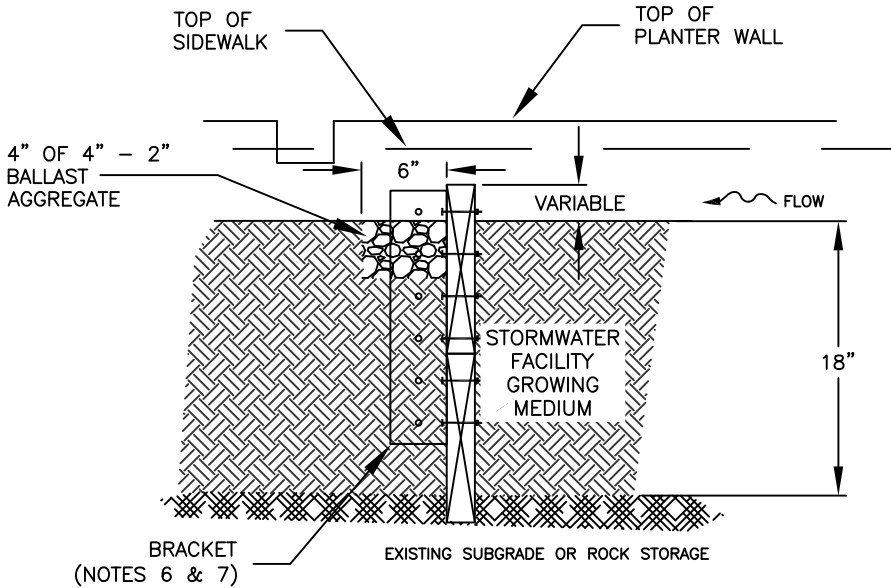

**ELEVATION**

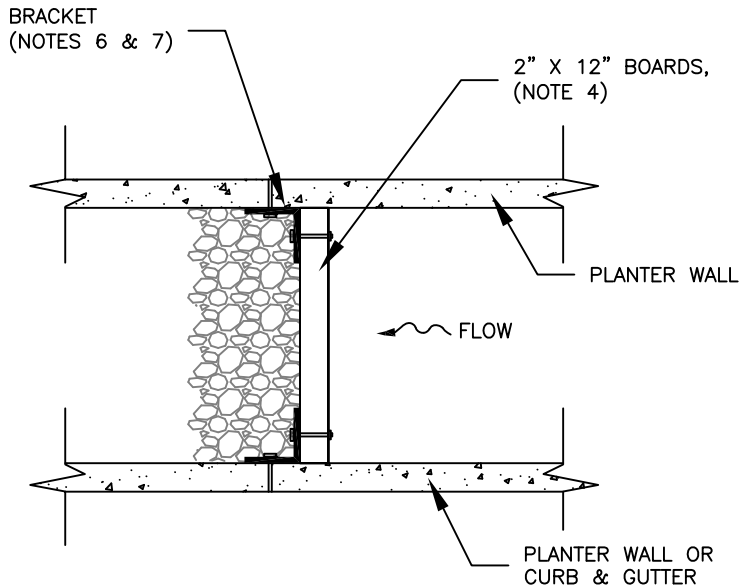

**PLAN**

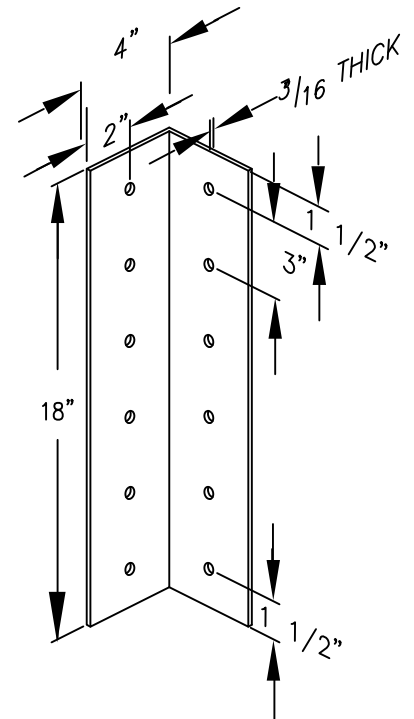

**BRACKET DETAIL**

**NOTES:**

1. FOR USE IN PLANTERS AND CURB EXTENSION PLANTERS

2. ENSURE THAT CHECK DAM ELEVATIONS DO NOT CAUSE STORMWATER TO OVERFLOW TO SIDEWALK

3. CANNOT BE USED WITH "L-SHAPED" PLANTER WALL

4. LUMBER TO BE A NATURALLY ROT-RESISTANT WOOD (e.g. CEDAR, etc.). MANUFACTURED PRODUCTS CAN BE USED, (SEE SCS)

5. ALL FASTENERS TO BE STAINLESS STEEL OR ALUMINUM

6. 4" X 4" X 18" ANGLE BRACKET TO BE MADE OF MIN. 3/16" STAINLESS STEEL, OR ALUMINUM

7. TOP OF BRACKET TO BE NO HIGHER THAN TOP OF CHECK DAM

8. MIN. 3 BOLTS TO CONCRETE, MIN. 2 BOLTS PER BOARD, AND 5/16" DIA. BOLTS

**CITY OF SALEM  
DEPARTMENT OF PUBLIC WORKS**

**STANDARD PLAN  
WOOD CHECK DAM FOR PLANTERS**

APPROVED  1/01/14  
CITY ENGINEER DATE

DRAWN BY KAK 12/2013  
CHECKED BY KR 12/2013

**NO. 244**

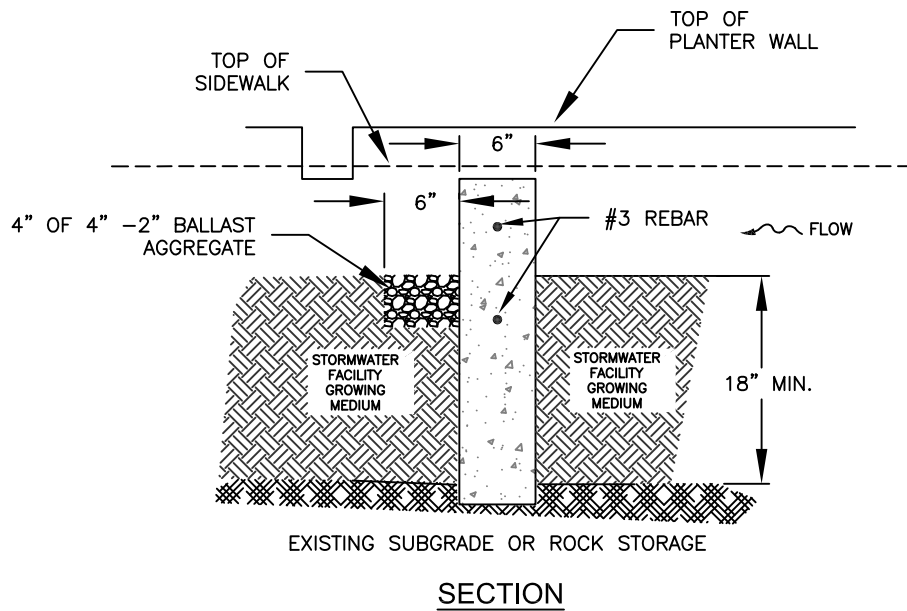
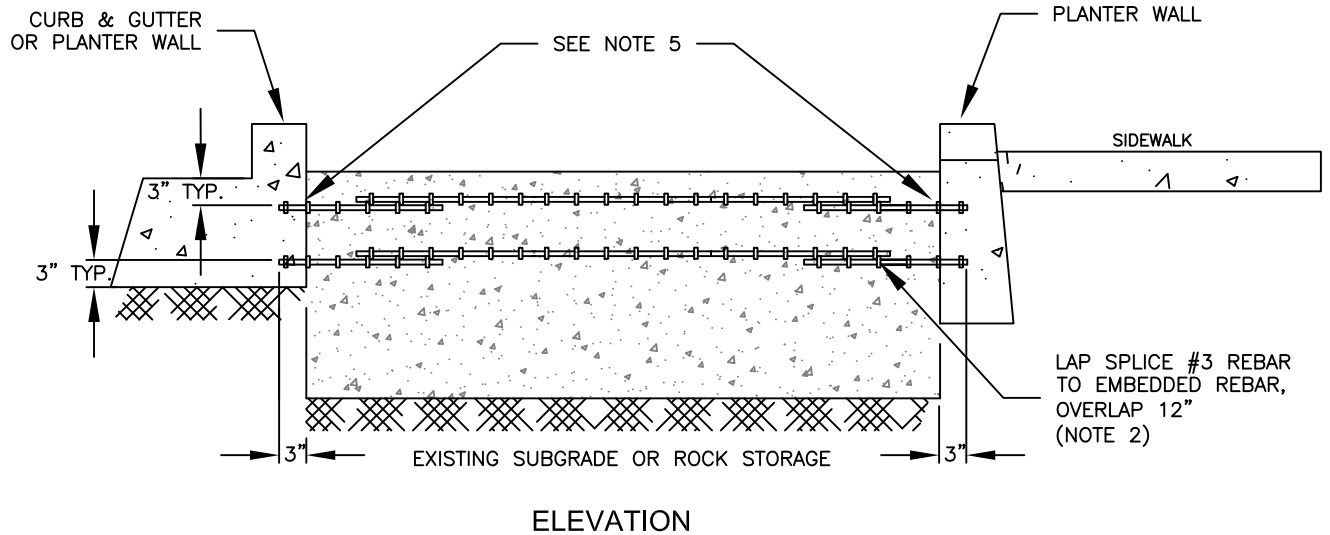

#### NOTES:

1. CONCRETE CHECK DAM FOR USE IN PLANTERS AND CURB EXTENSION PLANTERS
2. PROVIDE STATIONING AND/OR DIMENSIONING FOR CHECK DAMS
3. CHECK DAM ELEVATIONS SHALL NOT CAUSE STORMWATER TO OVERFLOW TO SIDEWALK
4. PLANTER WALL SHALL BE EMBEDDED IN EXISTING SUBGRADE OR DRAIN ROCK
5. EMBED # 3 REBAR 3" INTO CURB AND PLANTER WALL

## CITY OF SALEM DEPARTMENT OF PUBLIC WORKS

### STANDARD PLAN CONCRETE CHECK DAM FOR PLANTERS

APPROVED		1/01/14	DRAWN BY	KAK	12/2013
		DATE	CHECKED BY	KR	12/2013

# NO. 245

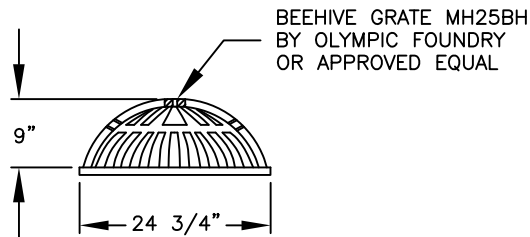
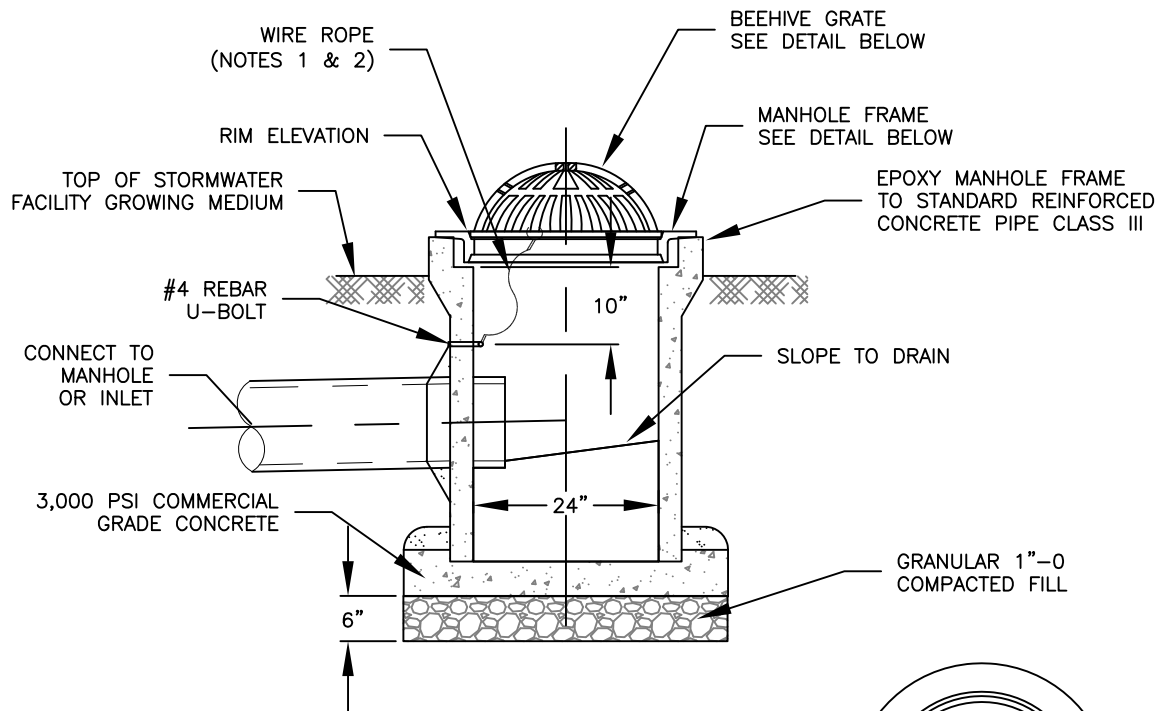

BEEHIVE GRATE

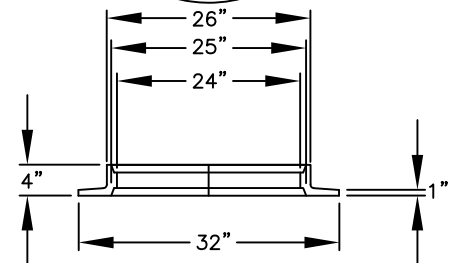
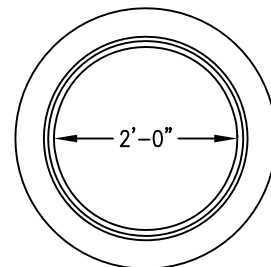

24"x4" REVERSIBLE MANHOLE FRAME

**NOTES:**

1. SECURE GRATE IN PLACE WITH 54 INCHES OF WIRE ROPE. LOOP ENDS OF WIRE ROPE AROUND U-BOLT AND GRATE. CRIMP EACH END OF WIRE ROPE WITH 3" OVERLAP. WIRE ROPE TO BE 1/8" - 3/16" STAINLESS STEEL, 7 STRANDS OF 19 WIRES
2. DRILL 2" DEEP HOLES INTO PIPE AND EPOXY #4 REBAR U-BOLT (2" X 4") IN HOLES
3. GRATE TO BE CAST IRON, ASTM A48 CL30

**CITY OF SALEM  
DEPARTMENT OF PUBLIC WORKS**

**STANDARD PLAN  
BEEHIVE INLET GRATE**

APPROVED		1/01/14	DRAWN BY	KAK	12/2013	<b>NO. 246</b>
			CITY ENGINEER	CHECKED BY	KR	

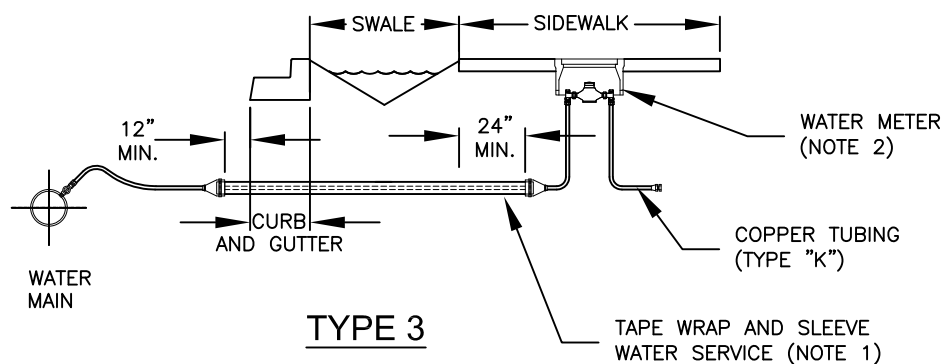
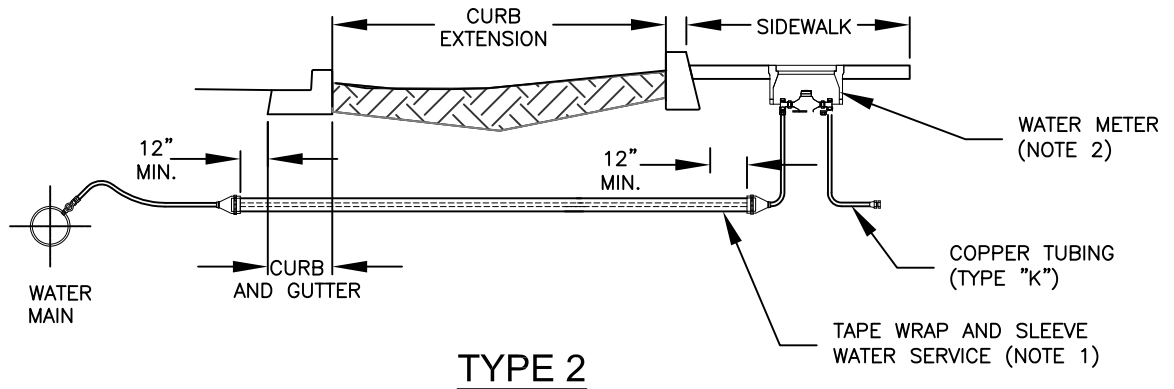
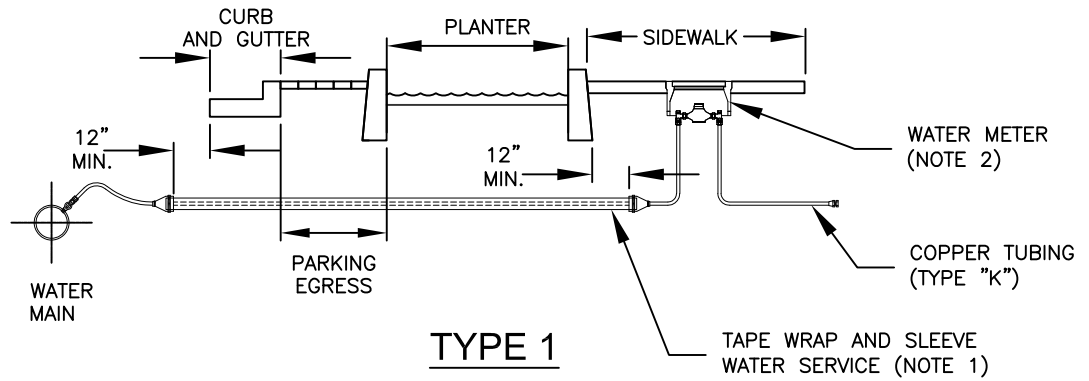

**NOTES:**

1. TAPE WRAP AND SLEEVE WATER SERVICES IN 4" PVC ASTM D1785 SCHEDULE 80 WITH MOLDED PIPE SLEEVE END SEALS. REFER TO STANDARD PLAN 422

2. FOR WATER METER INSTALLATION SEE STANDARD PLANS 410, 419, AND 420

**CITY OF SALEM  
DEPARTMENT OF PUBLIC WORKS**

**STANDARD PLAN  
SLEEVE DETAIL FOR DOMESTIC  
WATER SERVICE**

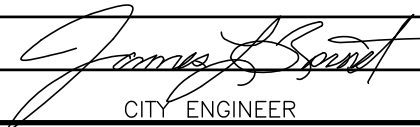
APPROVED		1/01/14	DRAWN BY	KAK	12/2013	<b>NO. 247</b>
		DATE	CHECKED BY	KR	12/2013	
	CITY ENGINEER					

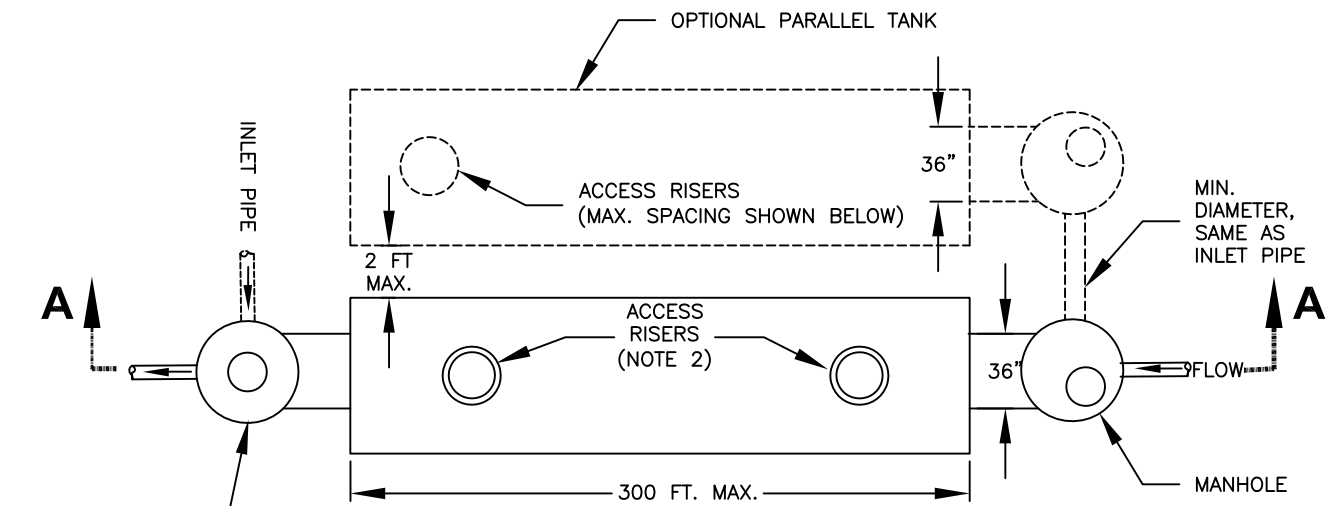

PLAN VIEW  
NTS

"FLOW-THROUGH" SYSTEM SHOWN WITH SOLID LINES.  
DESIGNS FOR "FLOW BACKUP" SYSTEM  
AND PARALLEL TANKS SHOWN WITH DASHED LINES.

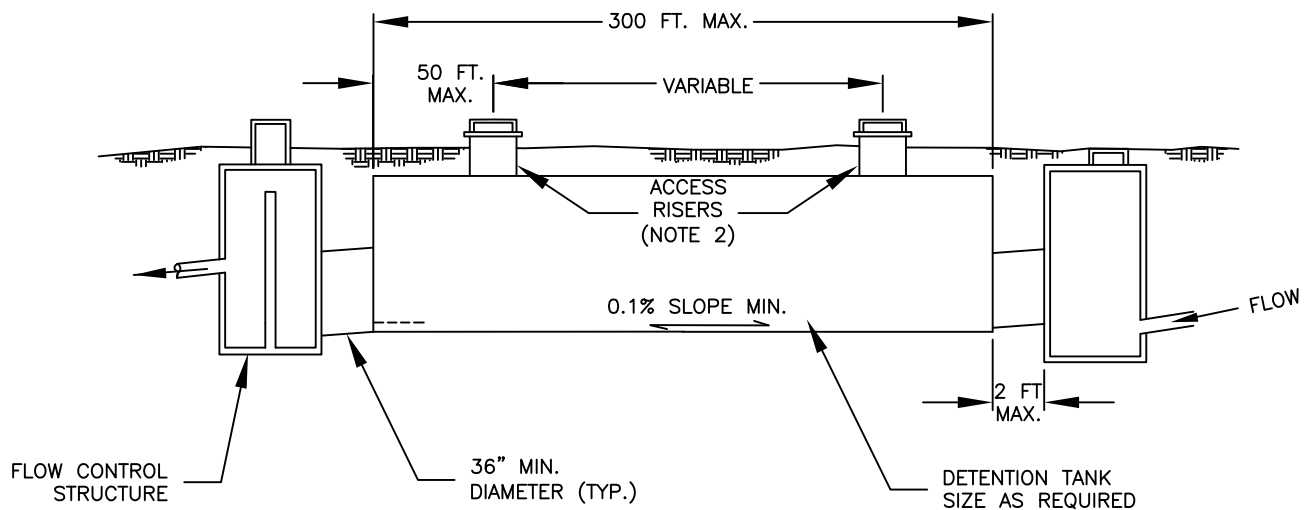

SECTION A-A  
NTS

"FLOW-THROUGH" SYSTEM SHOWN WITH SOLID LINES.

NOTES:

1. ALL METAL PARTS CORROSION  
RESISTANT. STEEL PARTS GALVANIZED  
AND ASPHALT COATED

2. FOR ACCESS RISER DETAILS SEE  
STANDARD PLAN 248B

**CITY OF SALEM**  
**DEPARTMENT OF PUBLIC WORKS**

STANDARD PLAN  
**DETENTION TANK**

APPROVED		1/01/14	DRAWN BY	KAK	12/2013	<b>NO. 248 A</b>
		DATE	CHECKED BY	KR	12/2013	

CITY ENGINEER

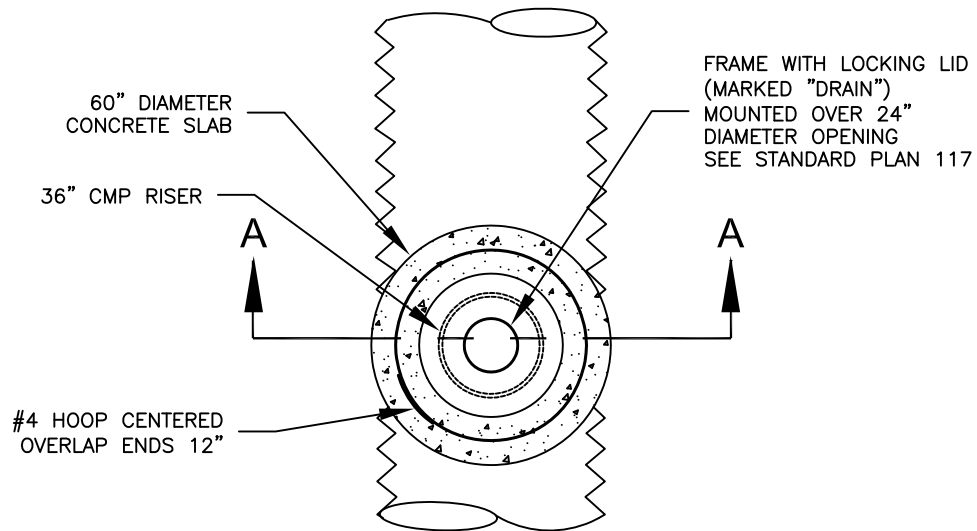

PLAN VIEW  
NTS

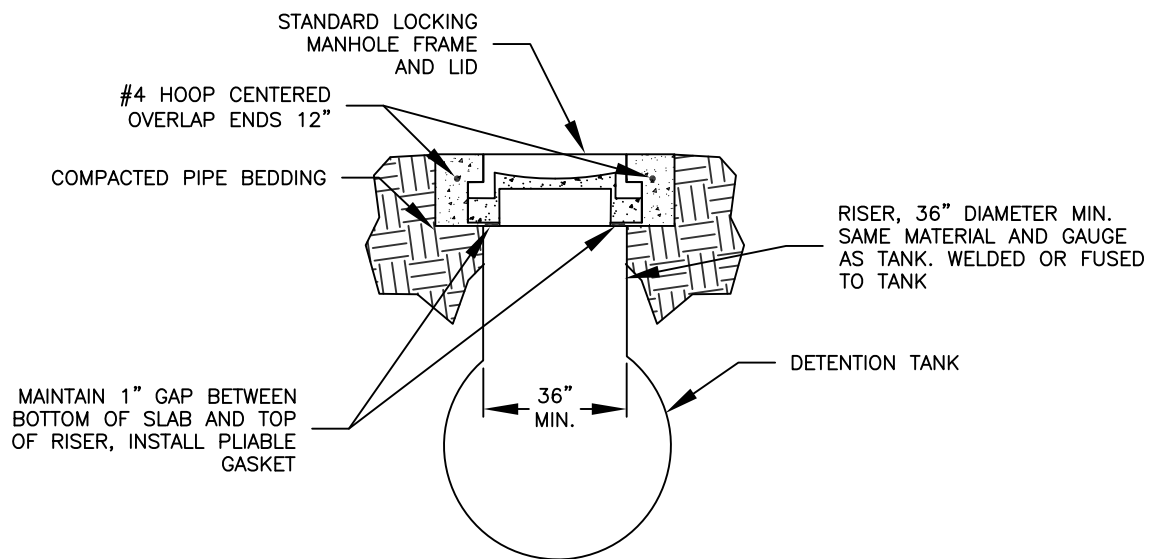

SECTION A-A  
NTS

**NOTES:**

1. USE ADJUSTING BLOCKS AS REQUIRED TO BRING FRAME TO GRADE
2. ALL METAL MATERIALS TO BE ALUMINUM OR GALVANIZED AND ASPHALT COATED
3. MUST BE LOCATED FOR ACCESS BY MAINTENANCE VEHICLES

**CITY OF SALEM  
DEPARTMENT OF PUBLIC WORKS**

**STANDARD PLAN  
DETENTION TANK DETAILS**

APPROVED		11/01/14	DRAWN BY	KAK	12/2013	<b>NO. 248 B</b>
			CITY ENGINEER	CHECKED BY	KR	
		DATE			12/2013	

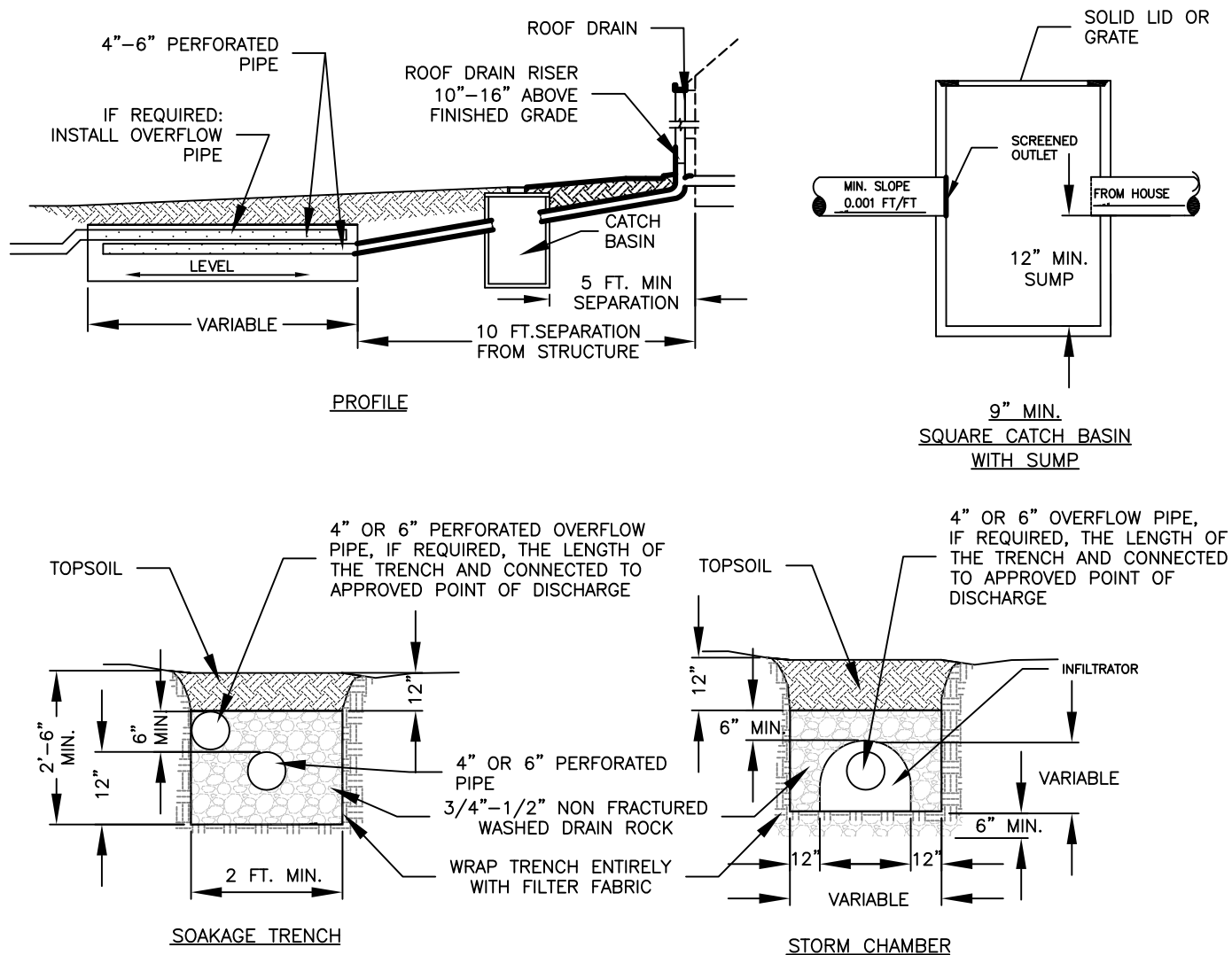

**NOTES:**

1. SOAKAGE AND STORM CHAMBER SYSTEMS ONLY PERMITTED ON PRIVATELY OWNED AND MAINTAINED FACILITIES
2. RUNOFF FROM PUBLIC ROW IS NOT PERMITTED TO DRAIN TO SOAKAGE OR STORM CHAMBER SYSTEMS
3. THESE SYSTEMS MUST BE REGISTERED AS A UIC WITH OREGON DEQ
4. ALL PIPING SHALL MEET OREGON STATE PLUMBING CODE
5. MINIMUM TRENCH SETBACKS:
  - A) 10 FT. SEPARATION FROM STRUCTURES
  - B) SEPARATION PER DESIGN STANDARDS

**CITY OF SALEM**  
**DEPARTMENT OF PUBLIC WORKS**  
STANDARD PLAN  
**SOAKAGE AND STORM CHAMBER**  
**RETENTION**

APPROVED		1/01/14	DRAWN BY	KAK	12/2013	<b>NO. 249</b>
			CITY ENGINEER	DATE	CHECKED BY KR 12/2013	



WEEP HOLES: 14-2 1/4" SQUARE  
OR 2 3/8" ROUND HOLES,  
EQUALLY SPACED OR  
APPROVED EQUAL

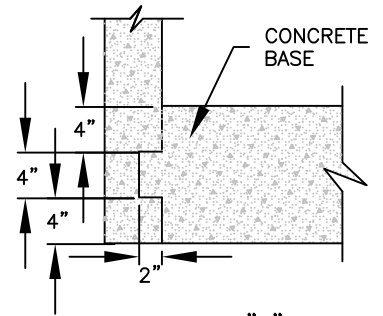
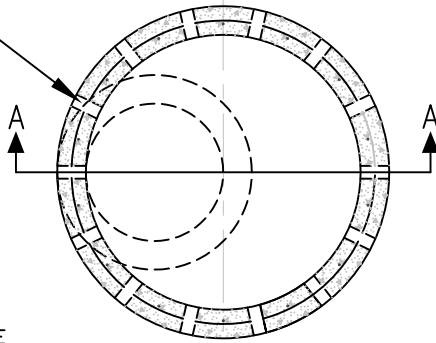

DETAIL "A"

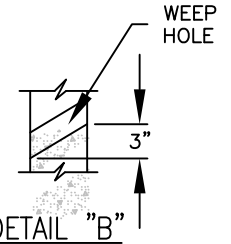

DETAIL "B"

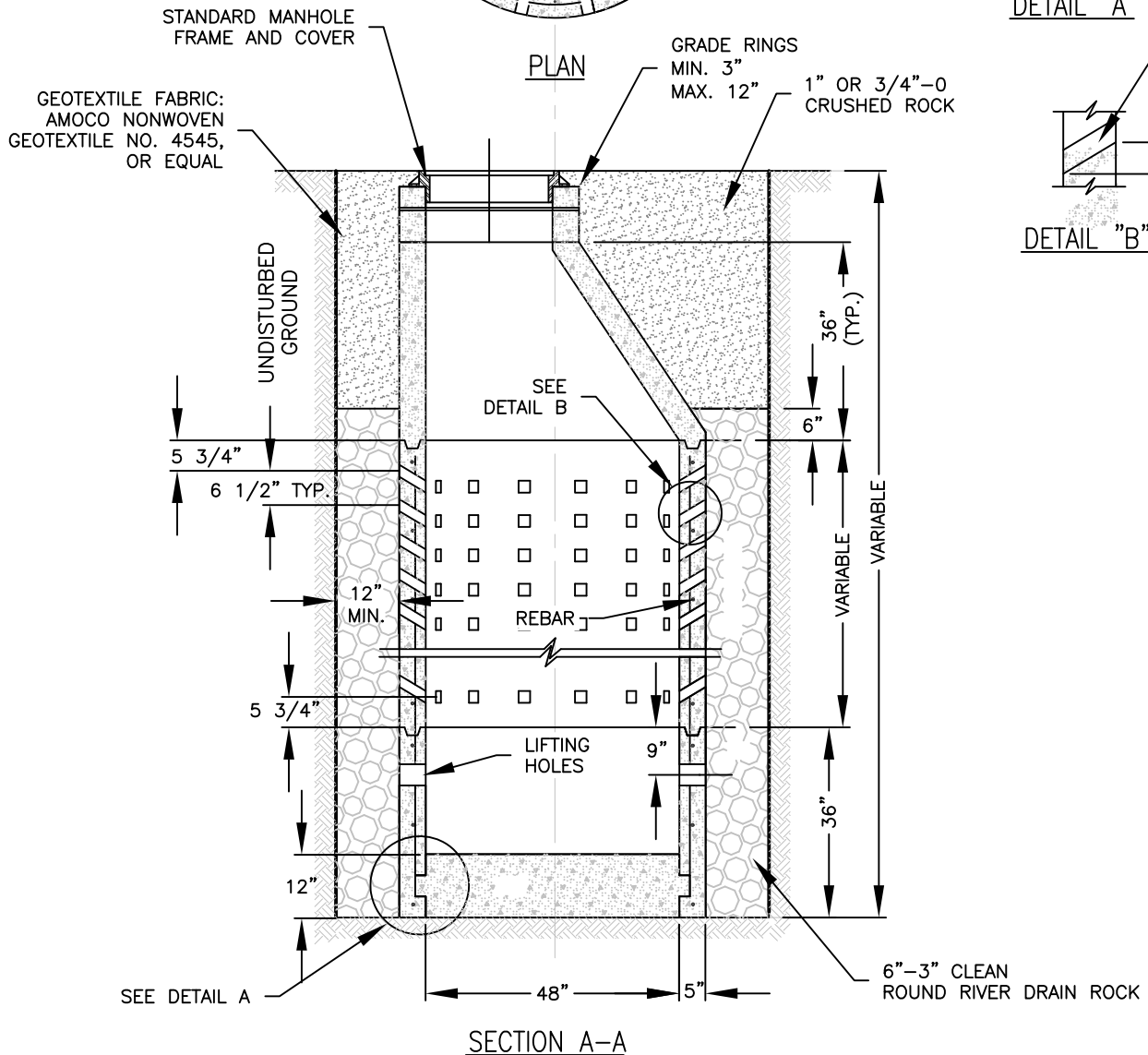

**NOTES:**

1. USE OF DRYWELL IS ONLY PERMITTED ON PRIVATELY OWNED AND MAINTAINED FACILITIES
2. RUNOFF FROM PUBLIC ROW IS NOT PERMITTED TO DRAIN TO DRYWELLS
3. DRYWELL MUST BE REGISTERED AND/OR PERMITTED BY THE STATE OF OREGON AS AN UNDERGROUND INJECTION CONTROL DEVICE

**CITY OF SALEM  
DEPARTMENT OF PUBLIC WORKS**

**STANDARD PLAN  
DRYWELL**

APPROVED		1/01/14	DRAWN BY	KAK	12/2013
	CITY ENGINEER	DATE	CHECKED BY	KR	12/2013

**NO. 250**



**A=**

**B=**

**C=**

**D=**

**E=**

**F=**

**G=**

$$H =$$

**I=**

**J=**

**K=**

**L=**

**M=**

1. THIS CONTROL STRUCTURE ONLY TO BE USED WITH OUTLET PIPE UP TO 15 INCHES IN DIAMETER. IF GREATER THAN 15 INCHES USE COS STANDARD PLAN 251B.
2. ORIFICE CLEANING ACCESS TO BE AN 8 INCH CORE HOLE THROUGH FLAT-TOP (CENTERED ON OVERFLOW) WITH CAST IRON CLEANOUT BOX GROUTED TO SLAB.
3. WHEN CONSTRUCTING WITHIN PAVED SURFACE, CONSTRUCT MANHOLE LID AND CLEANOUT PER COS STANDARD PLAN 104 AND 400B RESPECTIVELY.
4. REFERENCE ORIFICE MEASUREMENT TABLE ON COS STANDARD PLAN 251E FOR ORIFICE SIZE REQUIREMENTS.

CHANGES	ADDED ORIFICE SIZE RQMTS	4/2021	CLARIFIED MH LID AND CI FRAME	4/2021
	REMOVED SLOTTED PIPE RESTRICTOR	4/2021		
	ADDED ELEVATION DATA TABLE	4/2021		
	ADJUSTED SUMP DEPTH RQMTS	4/2021		

APPROVED

CITY ENGINEER

6/8/2021

DAT

DRAWN BY

KLA

4/2021

CHECKED BY

JDL

4/2021

**CITY OF SALEM**  
**DEPARTMENT OF PUBLIC WORKS**

## STANDARD PLAN

### FLOW CONTROL MANHOLE

**NO.251A**

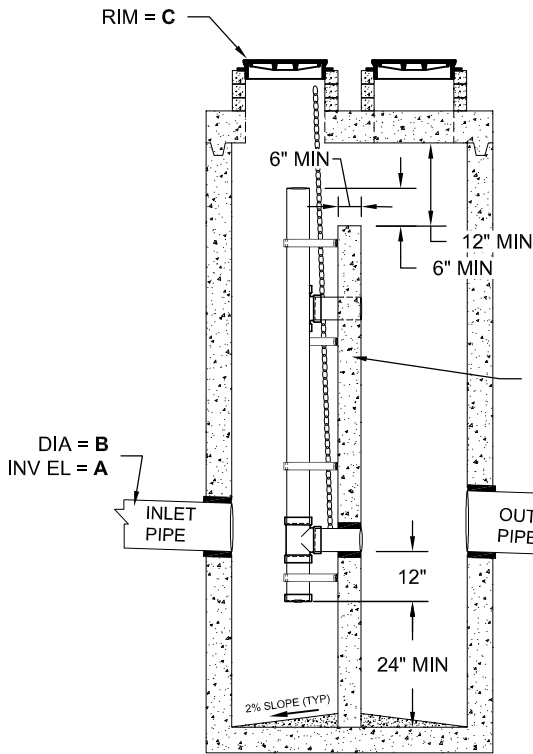

**SECTION A-A**

NTS

BAFFLE WALL CHANNEL TO BE SEALED WITH NON-SHRINK GROUT (TYP)

WATERTIGHT FLEXIBLE PIPE-TO-MANHOLE CONNECTOR (TYP)

REFERENCE COS STD. PLAN 251F FOR BAFFLE WALL REQUIREMENTS

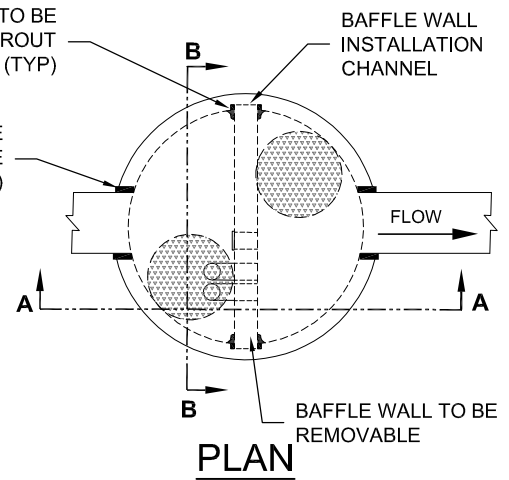

**PLAN**

DATA TO BE COMPUTED BY DESIGN ENGINEER

A=
B=
C=
D=
E=
F=
G=
H=
I=
J=
K=
L=

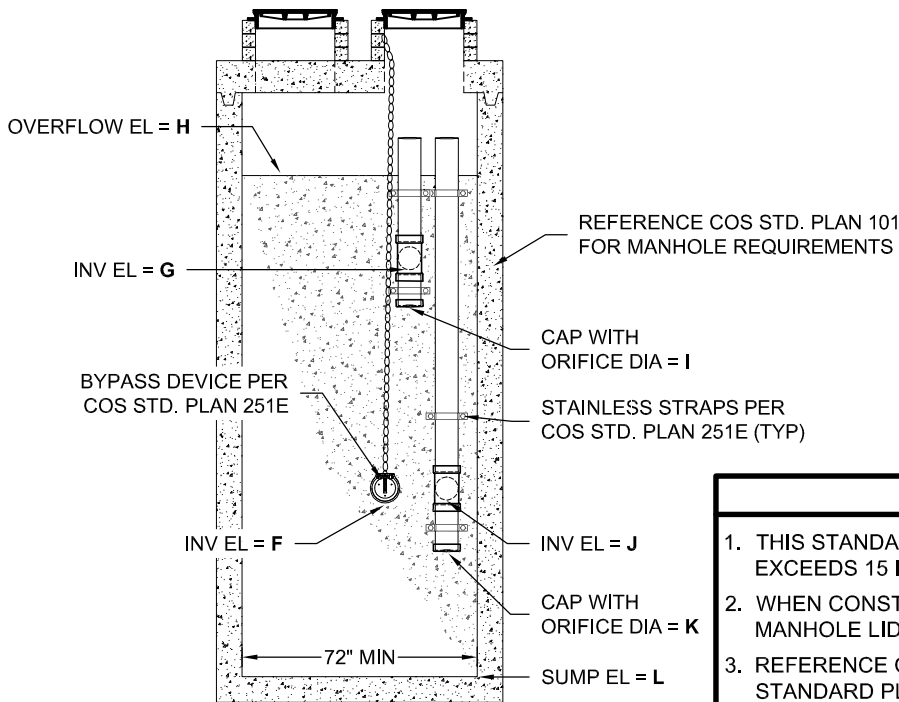

**SECTION B-B**

NTS

REFERENCE COS STD. PLAN 101 FOR MANHOLE REQUIREMENTS

CAP WITH ORIFICE DIA = I

STAINLESS STRAPS PER COS STD. PLAN 251E (TYP)

**GENERAL NOTES**

1. THIS STANDARD PLAN TO BE USED WHEN OUTLET PIPE EXCEEDS 15 INCHES IN DIAMETER.
2. WHEN CONSTRUCTING WITHIN PAVED SURFACE, CONSTRUCT MANHOLE LIDS PER COS STANDARD PLAN 104.
3. REFERENCE ORIFICE MEASUREMENT TABLE ON COS STANDARD PLAN 251E FOR ORIFICE SIZE REQUIREMENTS.

**CITY OF SALEM  
DEPARTMENT OF PUBLIC WORKS**

**STANDARD PLAN  
FLOW CONTROL STRUCTURE-BAFFLE**

CHANGES	ADDED ORIFICE SIZE REQTS	4/2021	ADDED ORIFICE RISERS	4/2021
	REMOVED SLOTTED PIPE RESTRICTOR	4/2021		
	ADDED ELEVATION DATA TABLE	4/2021		
	ADJUSTED SUMP DEPTH REQTS	4/2021		

APPROVED		6/8/2021
	CITY ENGINEER	DATE

DRAWN BY	KLA	4/2021
CHECKED BY	JDL	4/2021

**NO.251B**

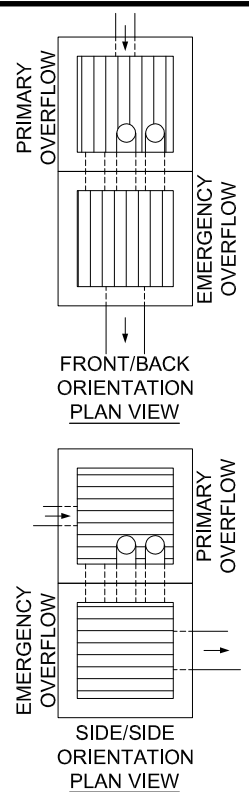

(Front/Back Orientation Shown)



A=
B=
C=
D=
E=
F=
G=
H=
I=
J=
K=
L=

1. THIS CONTROL STRUCTURE NOT FOR USE WHEN ORIFICE SIZE EXCEEDS 6 INCHES.
2. REFERENCE ORIFICE MEASUREMENT TABLE ON COS STANDARD PLAN 251E FOR ORIFICE SIZE REQUIREMENTS.

DRAWN BY	KLA	4/2021
CHECKED BY	JDL	4/2021

**NO.251C**

REFERENCE COS STD PLAN 246  
FOR BEEHIVE GRATE, FRAME, WIRE  
ROPE, AND U-BOLT REQUIREMENTS

RIM ELEVATION = E

▽ DESIGN STORM PEAK WSE = D

▽ WQ PEAK WSE = C

**OPTIONAL** EXTERIOR ORIFICE TURN-DOWN  
TO BE GALVANIZED STEEL OR SIMILAR  
APPROVED MATERIAL.  
TURN DOWN TO BE GROUTED IN PLACE WITH  
NON-SHRINK GROUT INTO CORED HOLE.  
TURN-DOWN TO HAVE PIPE JOINT ON  
EXTERIOR OF STRUCTURE.

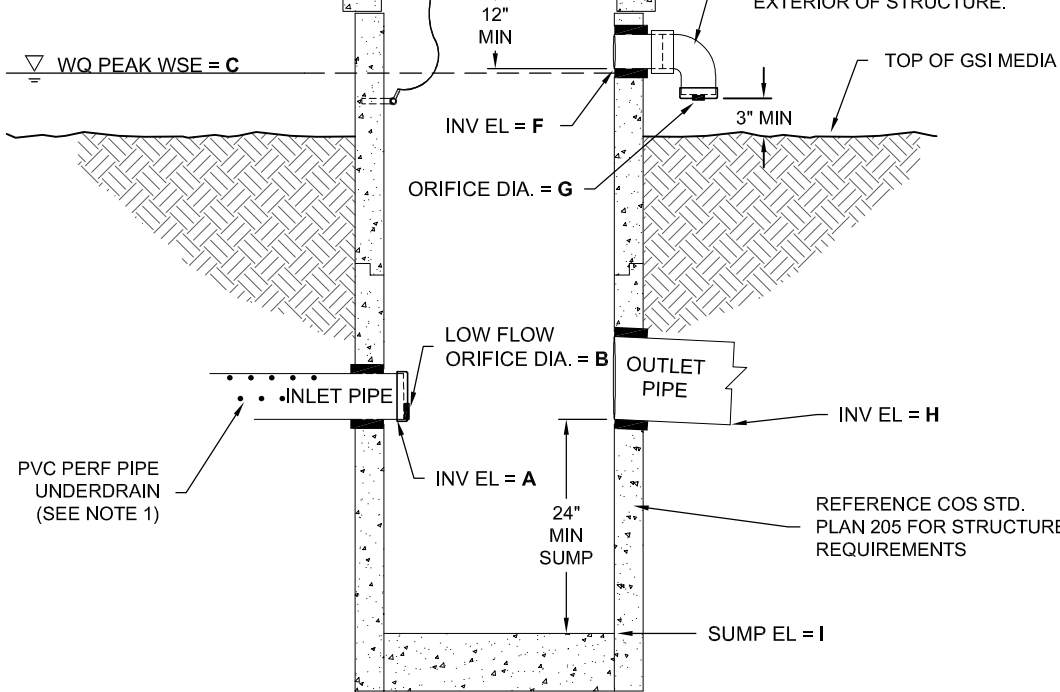

## TYPICAL SECTION

NTS

DATA TO BE COMPUTED BY  
DESIGN ENGINEER

A=

B=

C=

D=

E=

F=

G=

H=

I=

## GENERAL NOTES

1. A CAPPED, SOLID WALL, PVC CLEANOUT SHALL BE PLACED AT THE END OF THE UNDERDRAIN. OVERFLOWS SHALL NOT DRAIN VIA THE UNDERDRAIN.
2. REFERENCE ORIFICE MEASUREMENT TABLE ON COS STANDARD PLAN 251E FOR ORIFICE SIZE REQUIREMENTS.

**CITY OF SALEM**  
**DEPARTMENT OF PUBLIC WORKS**

STANDARD PLAN  
**BEEHIVE INLET CONTROL**

CHANGES				

APPROVED		6/8/2021
	CITY ENGINEER	DATE

DRAWN BY	KLA	4/2021
CHECKED BY	JDL	4/2021

**NO.251D**

**MAINTENANCE BYPASS DEVICE NTS:**

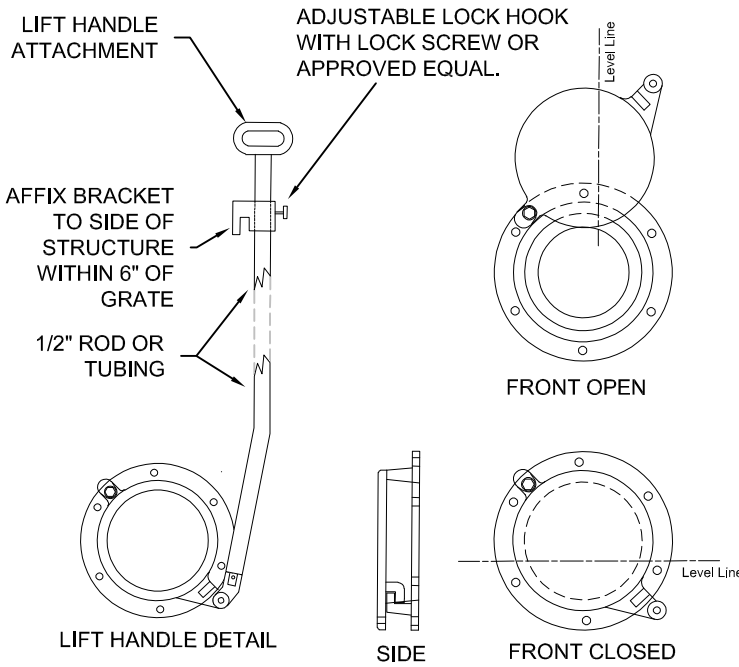

SEE DETAIL 1

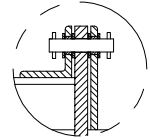
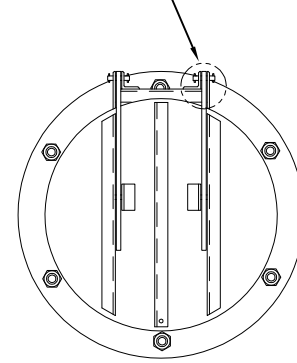

DETAIL 1



SEAT DETAIL

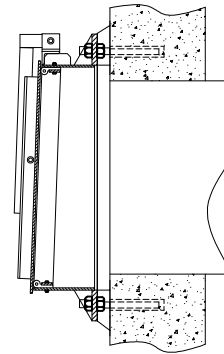

STAINLESS CHAIN OR CABLE TO BE CONNECTED TO FLAPGATE AND FIXED TO SIDE OF STRUCTURE WITHIN 6" OF RIM

**CAST ALUMINUM SHEAR GATE:**

USE WHEN < 5FT FROM RIM TO BYPASS INVERT  
MANUFACTURED BY OLYMPIC FOUNDRY OR APPROVED SIMILAR

**STAINLESS FLAPGATE:**

USE WHEN > 5FT FROM RIM TO BYPASS INVERT  
MANUFACTURED BY WATERMAN OR APPROVED SIMILAR

**STAINLESS STRAP NTS:**

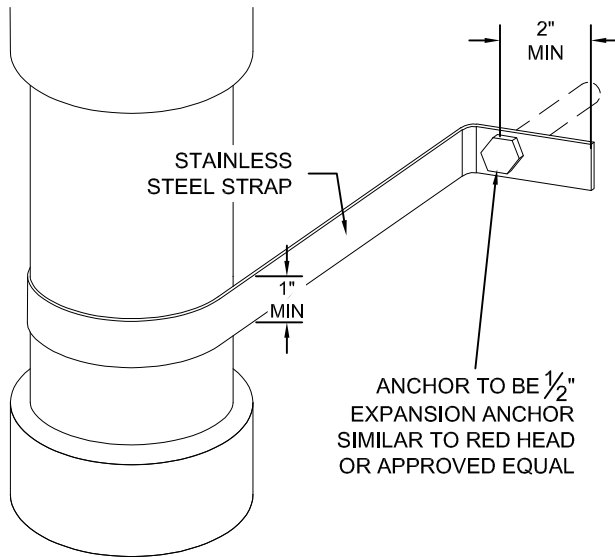

**ORIFICE CAP NTS:**

CAP TO BE SCHEDULE 40 AND GLUED IN PLACE OR GASKETED CAP

ORIFICE HOLE DRILLED IN CAP TO BE COMMON DRILL BIT MEASUREMENT PER BELOW TABLE.

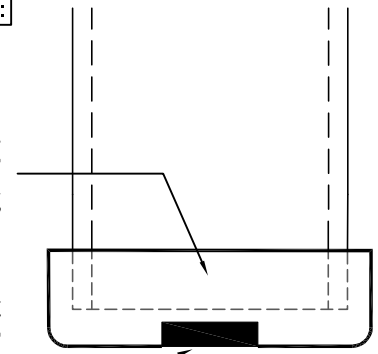

**ORIFICE TABLE MEASUREMENT**

CALCULATED SIZE	INCREMENT
1/4" - 1"	1/8"
1" - 3"	1/4"
> 3"	1/2"

**GENERAL NOTES**

- REFERENCE CONTROL STRUCTURE STANDARD PLAN FOR NUMBER OF STRAPS TO BE USED.

**CITY OF SALEM  
DEPARTMENT OF PUBLIC WORKS**

**STANDARD PLAN  
FLOW CONTROL COMPONENTS**

APPROVED

*[Signature]*  
CITY ENGINEER

6/8/2021

DATE

DRAWN BY

KLA

4/2021

CHECKED BY

JDL

4/2021

**NO.251E**

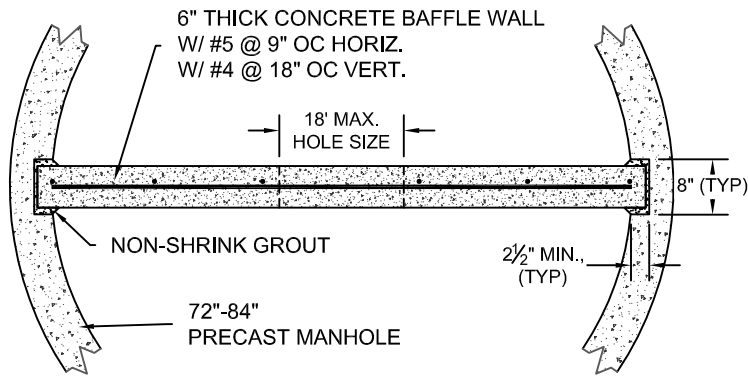

### BAFFLE WALL PLAN VIEW

NTS

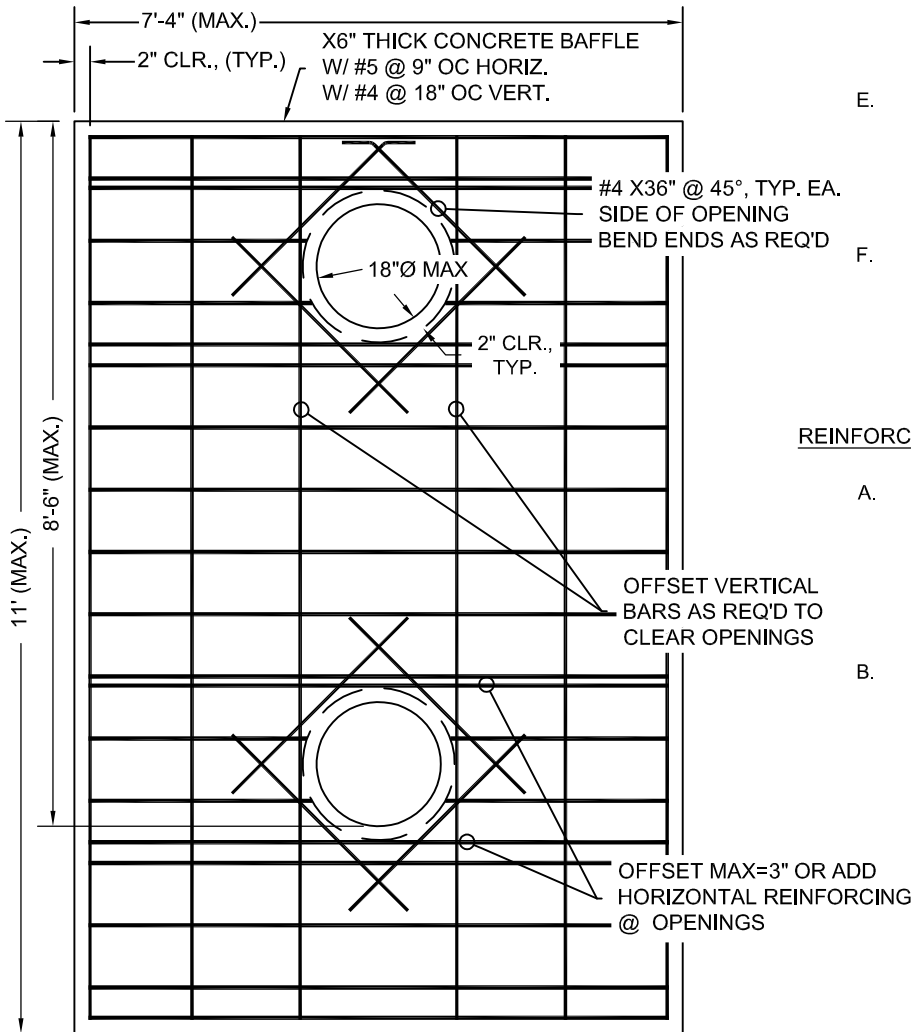

### BAFFLE WALL PROFILE

NTS

#### CONCRETE:

- ALL CONCRETE WORK SHALL CONFORM TO OSSC CHAPTER 19, "CONCRETE," ACI 318, "BUILDING CODE REQUIREMENTS FOR STRUCTURAL CONCRETE," ACI 301, "SPECIFICATIONS FOR STRUCTURAL CONCRETE," ACI 117, "SPECIFICATIONS FOR TOLERANCES FOR CONCRETE CONSTRUCTION AND MATERIALS."
- CONCRETE MIX DESIGNS SHALL BE 3,300PSI MIN. WITH W/C RATIO 0.46, MAX AGG  $\frac{3}{4}$ ".
- NON-SHRINK GROUT DESIGN SHALL BE 6,000PSI MIN WITH W/C RATION 0.46, MAX AGG  $\frac{3}{8}$ ".
- PORTLAND CEMENT CONTENT MAY BE REPLACED WITH UP TO 25% FLY ASH CONFORMING TO ASTM C618 (INCLUDING TABLE 2A) TYPE F OR TYPE C, PROVIDED THAT MIX STRENGTH IS SUBSTANTIATED BY TEST DATA.
- WATER REDUCING ADMIXTURES CONFORMING TO ASTM C494 MAY BE USED IN STRICT ACCORDANCE WITH THE MANUFACTURER'S RECOMMENDATIONS AND SHALL BE INCORPORATED IN THE CONCRETE MIX DESIGN SUBMITTAL.
- SLUMP REQUIRED FOR PROPER PLACEMENT SHALL BE DETERMINED BY THE CONTRACTOR AND SUPPLIER BASE UPON DELIVERY TIME AND METHOD OF PLACEMENT AND INCLUDED IN THE MIX DESIGN SUBMITTAL INCLUDING INFLUENCE OF ADDITIVES.

#### REINFORCING STEEL:

- ALL REINFORCING STEEL SHALL BE BILLET STEEL DEFORMED BARS CONFORMING TO ASTM A615, GRADE 60, EXCEPT USE ASTM A706, GRADE 60 BARS WHERE WELDING IS REQUIRED. (NO. 3 BARS MAY BE GRADE 40). SUBMIT MILL CERTIFICATES FOR ALL BARS REQUIRING WELDING.
- FABRICATION AND PLACEMENT OF REINFORCING STEEL SHALL BE IN ACCORDANCE WITH CRSI MSP-1-16 "MANUAL OF STANDARD PRACTICE" AND CHAPTER 25 OF ACI 318 "SPECIFICATIONS FOR STRUCTURAL CONCRETE FOR BUILDINGS".

#### GENERAL NOTES

- REFERENCE STANDARD PLAN 251B FOR BAFFLE WALL LOCATION

## CITY OF SALEM DEPARTMENT OF PUBLIC WORKS

### STANDARD PLAN FLOW CONTROL BAFFLE WALL

APPROVED

*[Signature]*  
CITY ENGINEER

6/8/2021

DATE

DRAWN BY

KLA

4/2021

CHECKED BY

JDL

4/2021

**NO.251F**

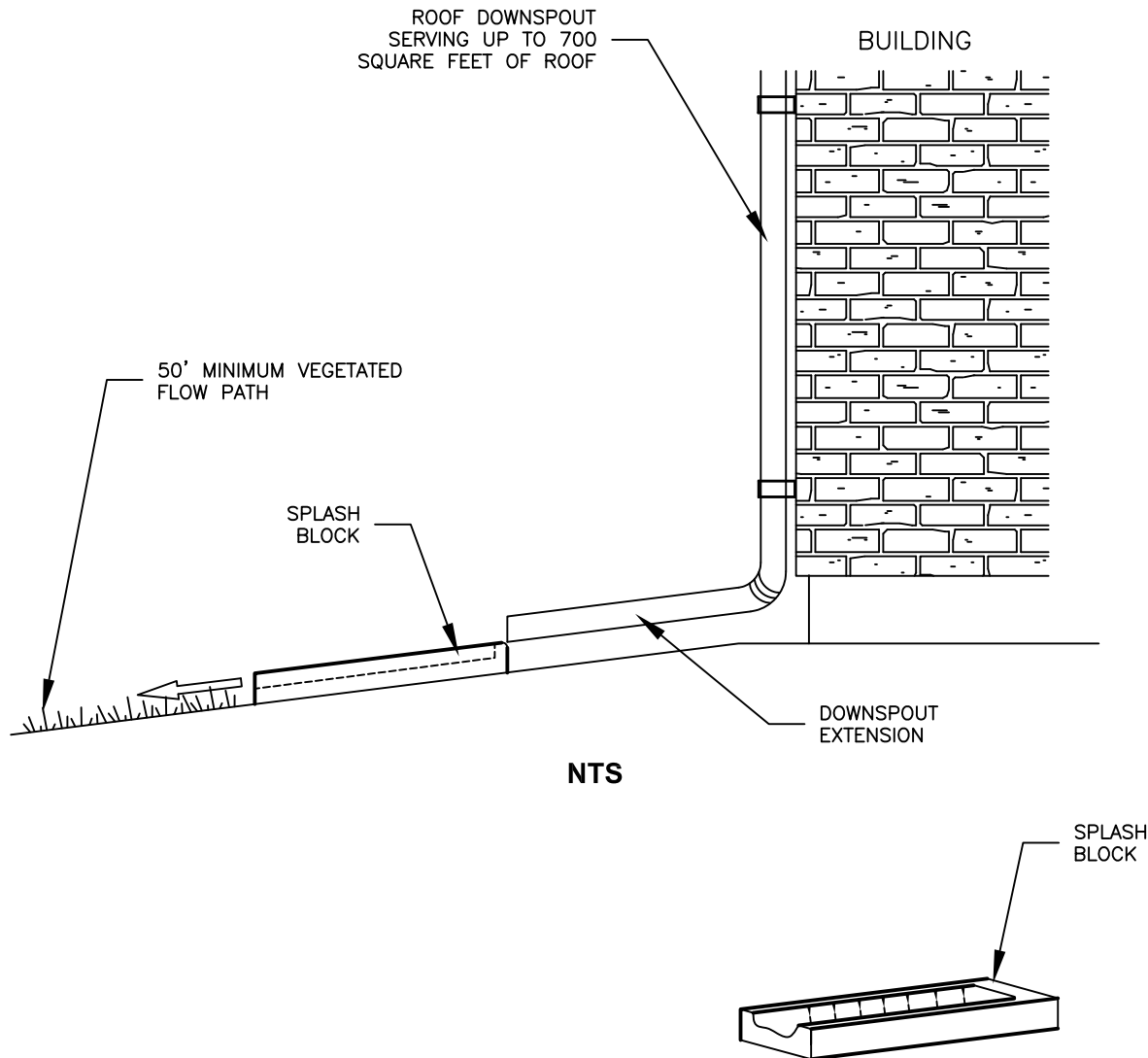

**NOTES:**

1. MINIMUM DISTANCE OF SPLASH BLOCK FROM BUILDING — 10 FEET

**CITY OF SALEM  
DEPARTMENT OF PUBLIC WORKS**

**STANDARD PLAN  
SPLASH BLOCK**

APPROVED		1/01/14	DRAWN BY	KAK	12/2013	<b>NO. 252</b>
	CITY ENGINEER	DATE	CHECKED BY	KR	12/2013	



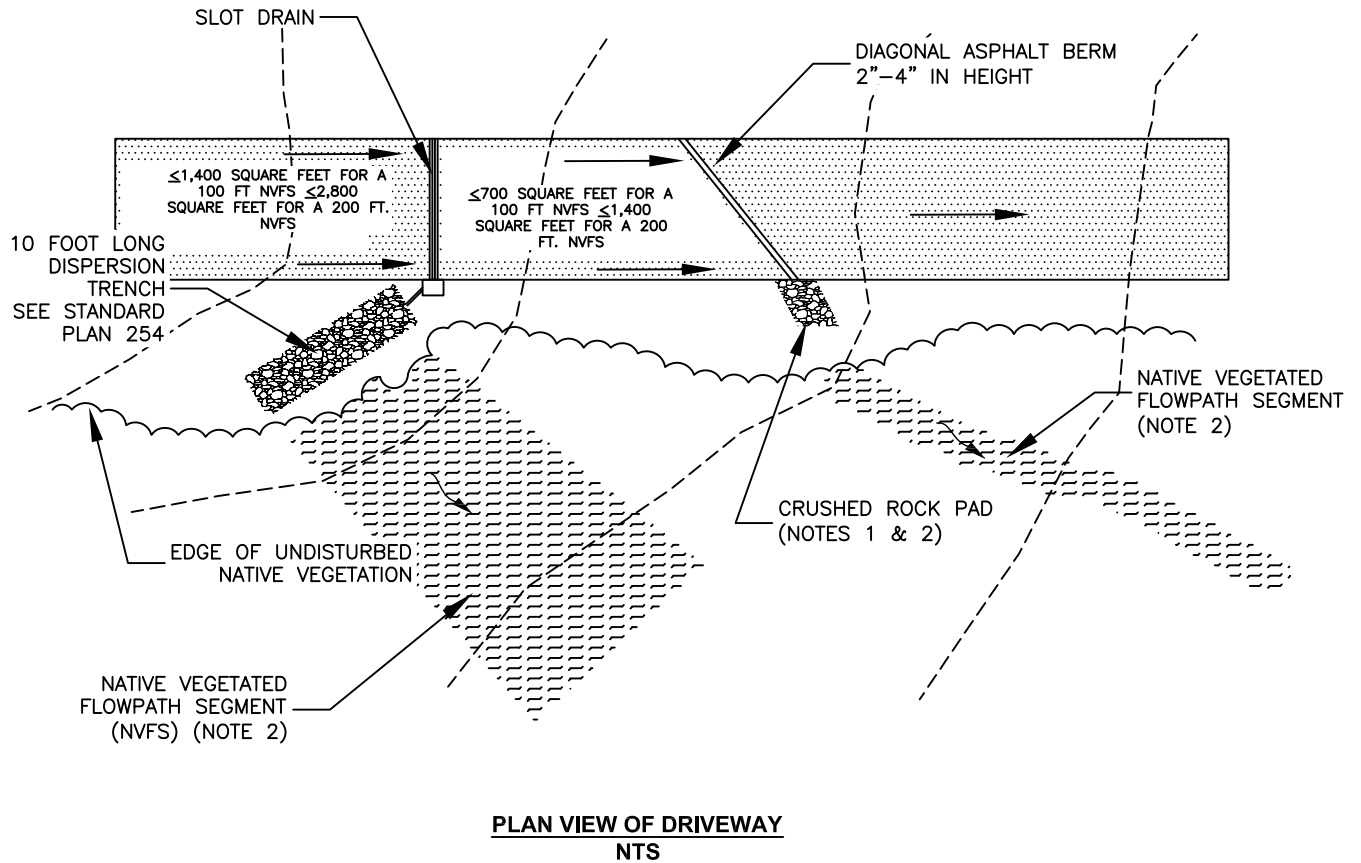

**NOTES:**

1. ROCK PAD:  
2' WIDE (PERPENDICULAR TO FLOW)  
3' LONG  
6" DEEP
2. VEGETATED FLOWPATH MINIMUM LENGTH 100 FEET
3. MINIMUM 50 FEET SEPARATION BETWEEN FLOWPATHS
4. VEGETATION SHALL BE PER DESIGN STANDARDS

**CITY OF SALEM  
DEPARTMENT OF PUBLIC WORKS**

**STANDARD PLAN  
DRIVEWAY DISPERSION  
TRENCH AND ROCK PAD**

APPROVED		1/01/14	DRAWN BY	KAK	12/2013	<b>NO. 253</b>
			CITY ENGINEER	DATE	CHECKED BY	
				KR	12/2013	

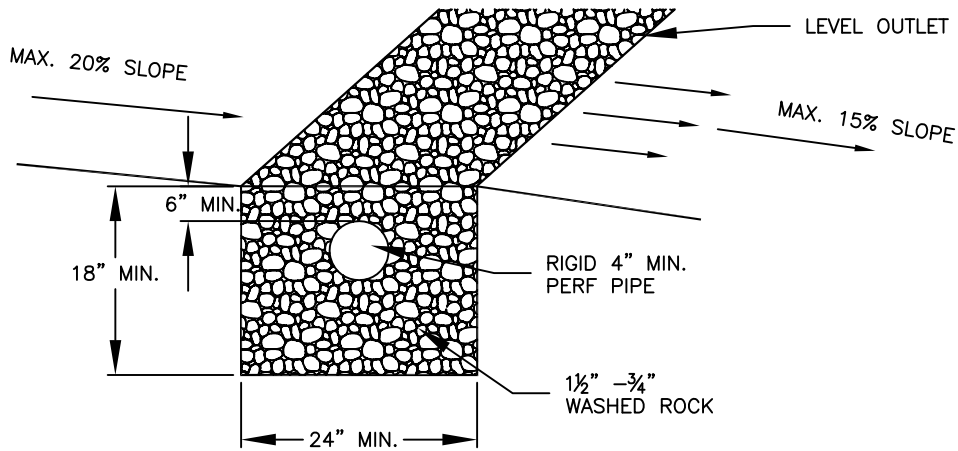

**TRENCH X-SECTION  
NTS**

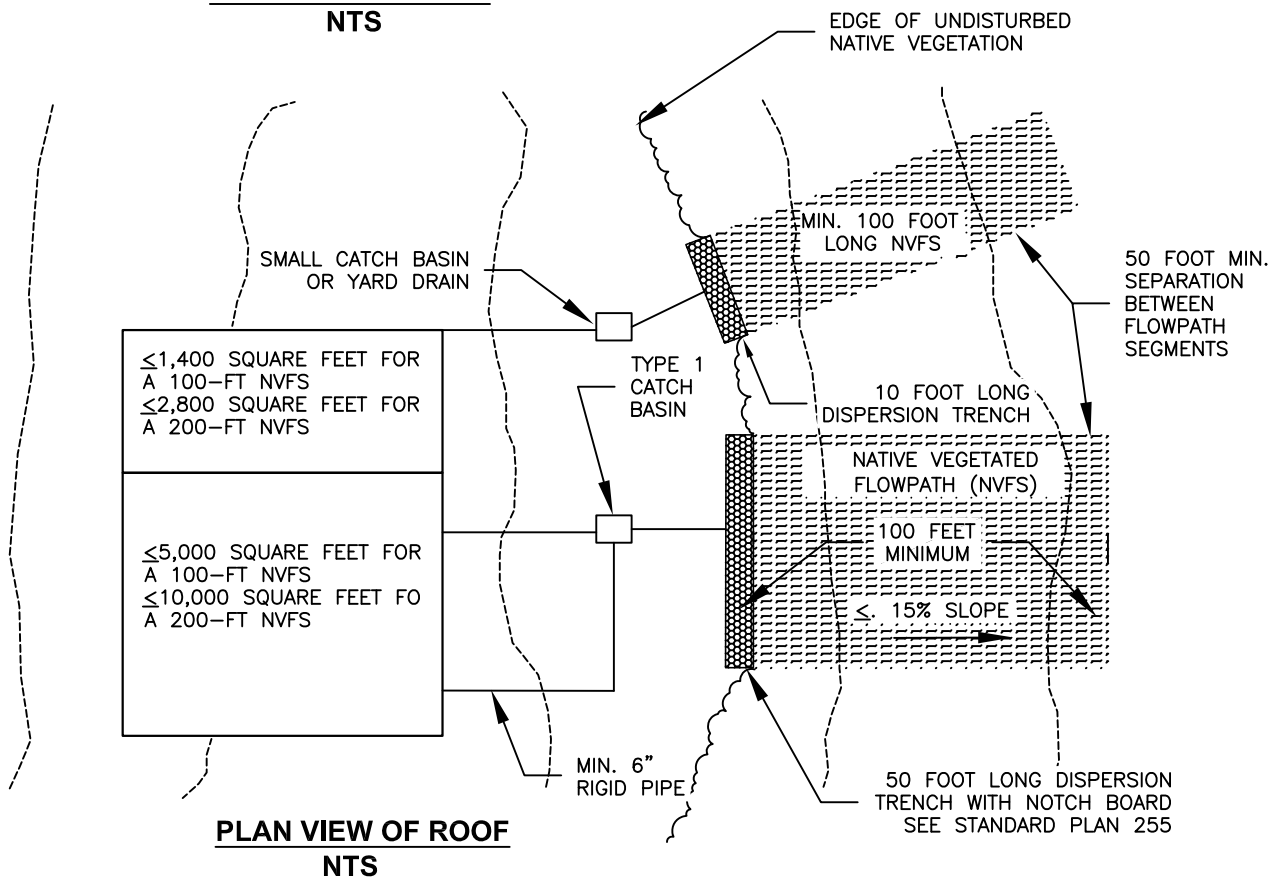

**CITY OF SALEM  
DEPARTMENT OF PUBLIC WORKS**

**STANDARD PLAN  
10-FOOT DISPERSION TRENCH**

APPROVED		1/01/14	DRAWN BY	KAK	12/2013	<b>NO. 254</b>
		DATE	CHECKED BY	KR	12/2013	

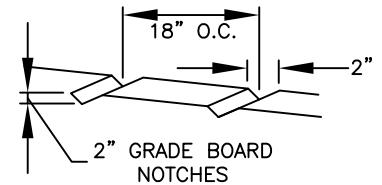
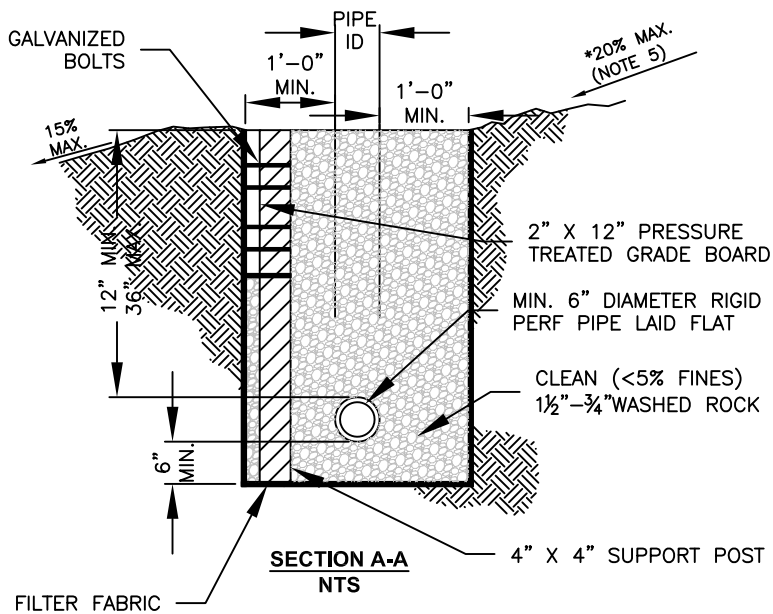
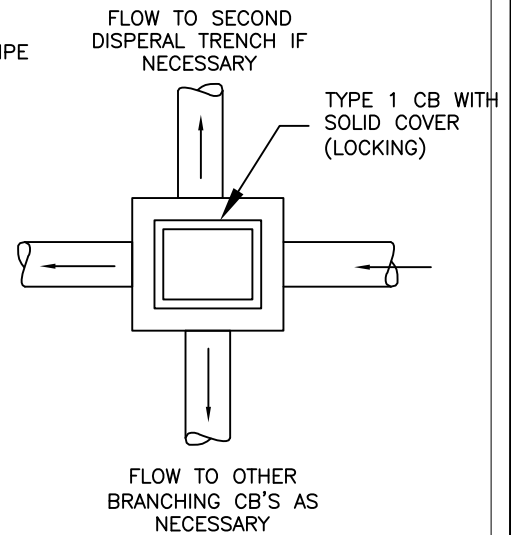
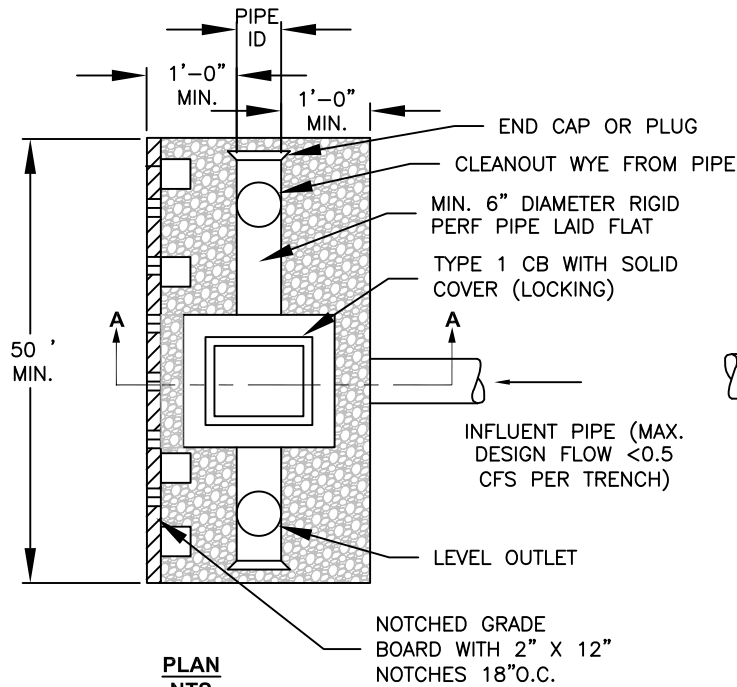

# **NOTES:**

1. THIS TRENCH SHALL BE CONSTRUCTED TO PREVENT POINT DISCHARGES AND/OR EROSION
2. TRENCHES MAY BE PLACED NO CLOSER THAN 50 FEET TO ONE ANOTHER (100 FEET ALONG FLOW LINE)
3. TRENCH AND GRADE BOARD MUST BE LEVEL. ALIGN TO FOLLOW CONTOURS OF SITE
4. SUPPORT POST SPACING AS REQUIRED BY SOIL CONDITIONS TO ENSURE GRADE BOARD REMAINS LEVEL
5. 15% MAXIMUM GRADE IF DESIGNED AS COMBINED FACILITY

## **CITY OF SALEM DEPARTMENT OF PUBLIC WORKS**

### STANDARD PLAN **50-FOOT DISPERSION TRENCH**

APPROVED		1/01/14	DRAWN BY	KAK	12/2013	<b>NO. 255</b>
		DATE	CHECKED BY	KR	12/2013	

CITY ENGINEER

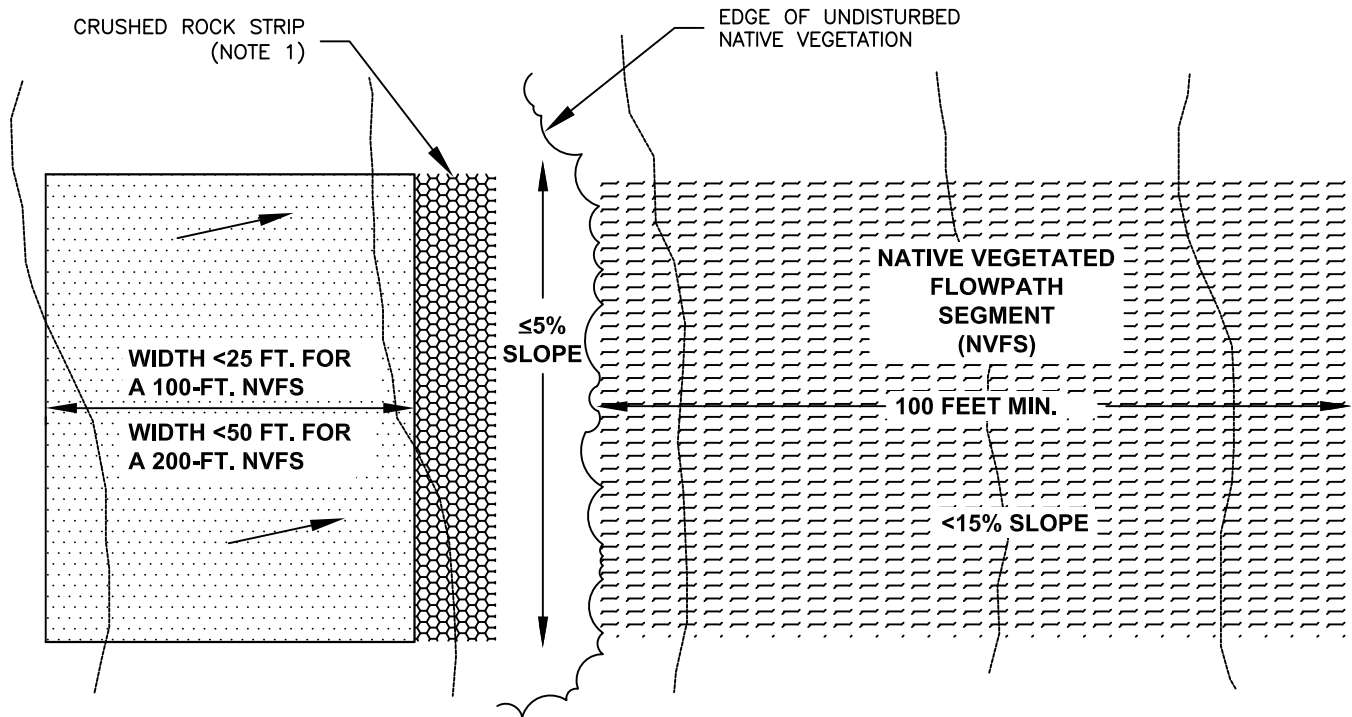

**PLAN VIEW**  
**NTS**

**NOTES:**

1. CRUSHED ROCK STRIP IS 2' WIDE X 6" DEEP OR EXTEND TO BASE COURSE OF IMPERVIOUS AREA. MUST EXTEND BASE COURSE TO AN ELEVATION AT OR BELOW THE IMPERVIOUS SURFACE

**CITY OF SALEM**  
**DEPARTMENT OF PUBLIC WORKS**

STANDARD PLAN  
**SHEET FLOW DISPERSION**

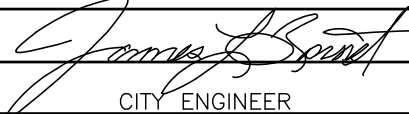
APPROVED		1/01/14	DRAWN BY	KAK	12/2013	<b>NO. 256</b>
			CITY ENGINEER	CHECKED BY	KR 12/2013	

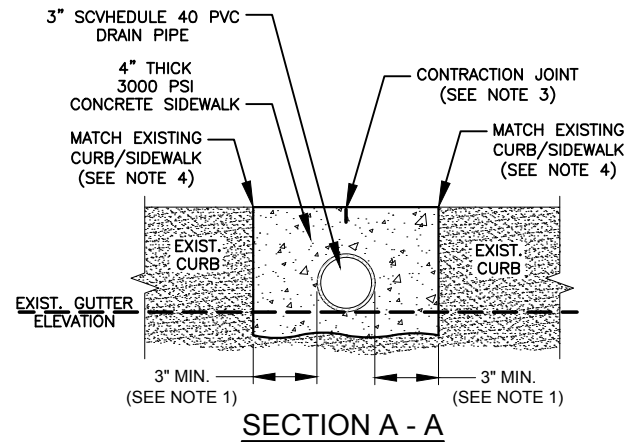
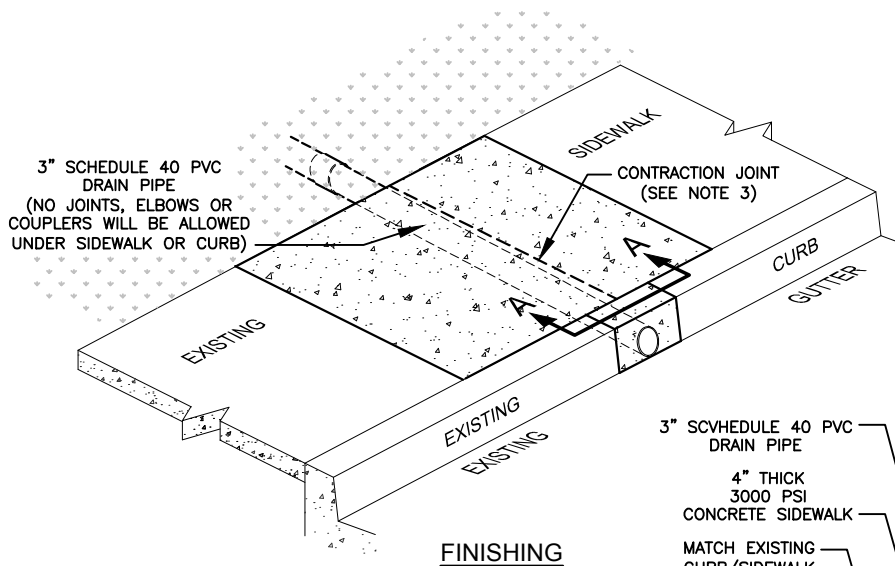
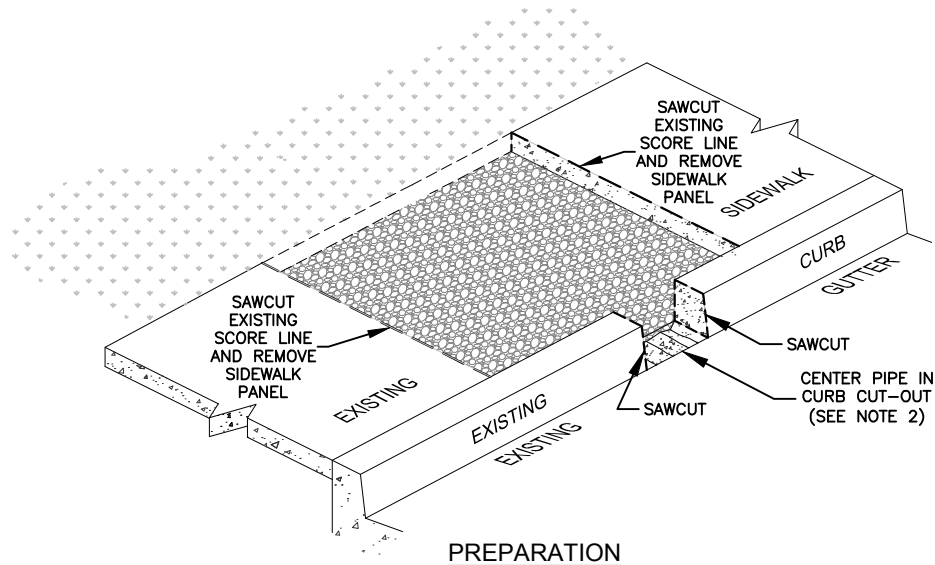

**NOTES:**

1. SAWCUT AND REMOVE EXISTING SIDEWALK PANEL. SAWCUT AND REMOVE ENOUGH CURB TO ACCOMMODATE THE DRAIN PIPE AND A MINIMUM OF 3 INCHES OF CONCRETE CURB/SIDEWALK TO BE POURED ON EACH SIDE OF PIPE.
2. DRAIN PIPE SHALL BE INSTALLED WITH A MINIMUM SLOPE OF 0.5% ON 2 INCHES (MIN.) OF COMPACTED CRUSHED AGGREGATE BED, PERPENDICULAR TO THE SIDEWALK AND CENTERED IN CURB CUT-OUT, WITH THE BOTTOM OF PIPE FLUSH WITH GUTTER GRADE.
3. TOOL IN CONTRACTION JOINT DIRECTLY OVER THE CENTERLINE OF DRAIN PIPE.
4. MATCH NEW CONCRETE TO EXISTING SIDEWALK AND CURB GRADES. SCORE, BROOM OR OTHERWISE FINISH NEW CONCRETE TO MATCH THE APPEARANCE OF EXISTING AS CLOSELY AS POSSIBLE. SEE STANDARD PLAN 306.

**CITY OF SALEM  
DEPARTMENT OF PUBLIC WORKS**

**STANDARD PLAN  
RAIN DRAIN INSTALLATION**

APPROVED		7/24/2017	DRAWN BY	DTN	7/2017	<b>NO.257</b>
			CITY ENGINEER AIC	CHECKED BY	JPK	